Taft Men Claim Control of the Ohio Convention

Exclusive Associated Press Service

Oakland Tribune.

LAST Edition

VOL. LXXVII. WEATHER—Oakland and vicinity: Cloudy tonight and Thursday; light west wind. OAKLAND, CALIFORNIA, WEDNESDAY EVENING, MAY 8, 1912. 20 PAGES NO. 78

THREE SHOT IN SAN DIEGO'S BATTLE WITH I. W. W.

'I AM HERE TO FIGHT'—TAFT

"I've Been Hit Below Belt," Declares President During Speech in Ohio

Chief Executive's Followers Claim Ohio; Texas Remains in Doubt

PORTSMOUTH, O., May 8.—"I've been hit below the belt and I am here to fight," declared President Taft here today.

At Winchester, Seaman and Peebles the president was speaking in Adams county, where Judge A. Z. Blair disfranchised for several years nearly 2000 men for having been concerned in vote buying and vote selling. A man on the station platform at Seaman shouted:

"What's he talking to these people for? They're all disfranchised anyhow."

"I am said to represent the interests under the influence of special privilege," *said Taft at Peebles.* "There is no administration in the history of the government in which the prosecutions have been so uniform and have been so prosecuted without fear and without regard to consequences.

"The Interstate Commerce Commission reported against Dan Hanna of Cleveland that he was accepting rebates. I put him before the attorney-general and the district attorney and the grand jury, and they found an indictment against him. And now he is one of the patriots that is loudest in his denunciation of me and strongest in support of Theodore Roosevelt.

ASKS SQUARE DEAL.

"*I followed the policies of Theodore* Roosevelt and prosecuted all the trusts, and I went a little further than that, I prosecuted the steel trust, and also the harvester trust. Now I ask you to give me a square deal."

Mr. Taft started his speechmaking at Batavia.

"Mr. Roosevelt says I am distrustful of the people," said the president. "I am only distrustful of the people as a court just as I would be distrustful of their building a bridge. I would send bridge engineers and people who knew something about bridges."

Taking up Roosevelt's proposal of the recall Taft said:

"He is in favor of innovations and changes that would make the constitution worth little more than the paper it is written on."

TAFT CLAIMS OHIO.

BALTIMORE, Md., May 8.—The attitude of the Taft leaders in Maryland toward the peculiar situation that might develop through the working of the new state primary law was still undeclared today. While the delegates elected to sit in the state convention appeared on the primary ballots with no designation to indicate their affiliations, complete unofficial returns indicate that, leaving the matter of instructions aside, a majority of them will be per-

(Continued on Page 2, Cols. 4-5)

RIOTERS AND POLICEMEN BATTLE

Four Shot in Conflict at Pennsylvania Mining Town

Crowd Starts Trouble by Interfering With the Mine Superintendent

POTTSVILLE, Pa., May 8.—In a battle between the state police and a crowd estimated at between 2000 and 3000 men at Minersville early today, four men are known to have been shot, three probably being fatally wounded. It is believed that a dozen or more others also were struck by bullets.

A woman, Mrs. George Woll, who was standing on her porch, was struck on the arm by a brick and painfully injured. The men who are thought to have been fatally hurt are David Davis, shot through the stomach, and two unidentified foreigners. Another foreigner was shot through the leg and seriously wounded.

The fight occurred in the central part of the town, when a crowd attempted to prevent Superintendent George W. Keiser of the Pine Hill Coal Company from taking two men in his automobile to the colliery.

Keiser had been coming to Minersville the last several days and taking Thomas Parry, a repair man, and William Ward, a pump man, to work. Today when Keiser called at a garage for his machine he was warned by a crowd not to take it out and practically was held a prisoner at the place. Chief Burgess Richard Levan, a Civil War veteran, addressed the crowd and demanded that they disperse, but no attention was paid to him. Thereupon he requested the state police barracks at Pottsville to send a detail to Minersville.

PATROL ARRIVES.

Three men who make daily patrols of that section arrived and shortly after were reinforced by four more from the Pottsville barracks. Under their guard the automobile was taken from the garage and was being cranked when some one in the crowd threw a brick. It struck a policeman on the head. This seemed to be the signal for an attack and immediately there came a shower of stones followed by several pistol shots.

POLICE FIRE.

The police fired a volley into the ground. The crowd paid no attention. The police continued firing. The shots were returned and a battle followed in which it is estimated 100 shots were fired.

The firing resulted in the crowd dispersing, leaving four persons lying on the ground. Physicians pronounced David Davis' wound fatal.

A detachment of Troop D, state troopers, stationed at Butler, arrived here today and a detail of twelve men were sent to Minersville.

These, with seven members of Troop C, are patrolling the town and report that the lawless spirit is now under control.

MRS. PAGE IS NEAR DEATH

SECOND MISHAP IN FAMILY

MRS. ERNEST S. PAGE OF BERKELEY, WHO HAD A NARROW ESCAPE FROM DEATH FROM DROWNING AT HONOLULU.

Clubwoman Picked Up Unconscious From Water at Honolulu

BERKELEY, May 8.—Both Mrs. Ernest S. Page, a well known clubwoman, of this city, and Miss Mary Page, her sister-in-law, have had narrow escapes from drowning in Oriental waters during the last few weeks. Recently Miss Page was knocked from the deck of a vessel by a huge wave and rescued by a young woman companion, and letters just received by friends here tell of an experience of Mrs. Page, who was thrown into the water when a sudden squall capsized a small boat of which she was an occupant, in Honolulu harbor.

Physicians worked over Mrs. Page for more than four hours before resuscitation was complete, and several times during that period they were at the point of giving her up for dead.

With her husband, Ernest Stoddard Page, an attorney, Mrs. Page left Berkeley a month ago to tour Hawaii and the Orient. At Honolulu the couple put out into the harbor one afternoon with a party of friends in a small rowboat. They had been out but an hour when a sudden squall overtook them, capsizing their craft and throwing all of the party into the water.

PICKED UP UNCONSCIOUS.

Mrs. Page was the last of the party picked up by rescuers who set out from shore, and when finally recovered was unconscious. She was carried hastily to her hotel in Honolulu, where physicians worked over her. Time and again the task seemed hopeless, but they succeeded finally in bringing her back to consciousness.

The Pages had booked their passage for Japan on a steamer that sailed the following day. Mrs. Page was still so weak from her experience that she had to be carried aboard the boat. With her party she is now in Japan, whence letters from her are anxiously awaited by her many friends here.

With Mr. and Mrs. Page in the party are Douglass Bacon-Soule and Miss Mary Page, Mrs. Page's sister-in-law. They met the latter in Hawaii and accompanied her to the Orient where she is engaged in mission work in Korea.

GOMEZ, AS RULER, IN TANGLE

Disagreement With Orozco Will Lead to Downfall of Provisional President

Revolutionary Triumph Would Be Serious at This Time for Madero Government

JUAREZ, Mexico, May 8.—The provisional government established here last Saturday by Emilio Vasquez Gomez hangs in the balance. The repudiation of the civil authority, which Gomez as provisional president created to govern the destinies of the revolution, is today worrying him greatly. Gomez and his associates declare a misunderstanding has occurred. A messenger from Gomez was today on his way to Orozco to place before the latter certain documents calculated to make him understand.

It is generally admitted now that while General Orozco invited Gomez to come from San Antonio, Tex., to participate in the direction of revolutionary affairs, the invitation did not extend to the assumption of executive authority, such as a provisional president might have.

Should Orozco and Gomez fail to agree eventually, Gomez probably will find himself in an embarrassing position. The Mexican government will arrest him on a charge of treason should he venture into federal territory. In Juarez, or the rebel zone, he is virtually under the control of Orozco, and rumors that he is actually a prisoner of Orozco have been numerous in the last few days.

MUST NOT RETURN.

To return across the Rio Grande into the United States, friends of Gomez believe impossible, as it is reported that American special agents now have gathered evidence charging Gomez with fomenting revolution against Mexico while in American territory.

Much depends upon the military achievements of Orozco in the next few days. News of a decisive battle somewhere between Torreon and Jimenez was expected hourly today.

Gomez has a strong following in the south, but has little popular support in the north, where Orozco is the dictator. Should Orozco be defeated it may mean the rise of Gomez or a new military chief. A rebel victory spells a complete dictatorship hereafter by Orozco and perhaps the downfall of Gomez. Likewise a revolutionary triumph at this moment would present a serious situation for the Madero government, as agents of the latter in El Paso declared today, the federal government had concentrated nearly all its military strength for a decisive blow to the insurrectos.

Gomez gave a detailed explanation today of the tangle that has arisen over his relations with General Orozco. Seated in the customs house the provisional capital of the republic with Pasqual Orozco, Sr., father of the military chief at his side, Gomez declared he had been acting in accord with

(Continued on Page 2, Col. 1)

ARMED CITIZENS AID OFFICERS IN DESPERATE HUNT

Rifles, Revolvers and Nitroglycerine Found in Workers' Lodging-House

PATROLMEN WOUNDED FROM AMBUSH; UNDESIRABLES WILL BE DEPORTED

SAN DIEGO, May 8.—Fifty men have been arrested on suspicion of being members of the Industrial Workers of the World and eight rifles and revolvers and two flasks believed to contain nitro-glycerine found, as a result of the wounding of two policemen and the shooting of an Industrial Worker last night. Joe Mikolash, the wounded Industrial Worker, will die, according to reports at the emergency hospital this morning. He was shot three times by one of the policemen after the attack on the officers.

Beginning early this morning every available policeman was called to headquarters and a thorough search of the city begun. At 7 o'clock this morning twenty-five men had been arrested. Two hours later the number of arrested men was fifty, and the hunt was still going on.

Saloons and lodging-houses in the lower end of the city are being systematically searched. At one saloon ten men were taken in by the police. The lodging-house at Thirteenth and K streets, where the shooting took place, and at Ninth and I streets, both in an undesirable neighborhood, were empty when the police arrived this morning. Last night after the shooting five men were found in the attic of the former.

The supposed explosive was unearthed in the cellar of the lodging-house at Thirteenth and K streets and the rifles and revolvers were found hidden in the same house this morning. One rifle was equipped with a Maxim gun silencer.

SCORES AID POLICE.

Scores of special policemen, citizens, United States soldiers and marines are aiding the police in the search for Industrial Workers this morning and it is believed to be the intention of the authorities to take every arrested man found to be a member of the organization out of town with a warning never to return to San Diego.

A writ of habeas corpus, issued at the residence of Judge W. R. Guy of the superior court last night, at the request of an attorney for the Industrial Workers, directing the chief of police to produce in court members of the organization arrested at Old Town, and taken out of the city last night after the shooting, by the citizens' committee, was still unserved this morning, although a deputy sheriff had endeavored to serve it on the chief of police. The chief was not at his office this morning and none of the police officers would admit they knew where he was. It is believed he is in an automobile leading the hunt for the Industrial Workers.

Patrolmen H. C. Stevens and R. M. Heddon, who were shot from ambush while on duty, last night, near the lodging-house at Thirteenth and K streets, are believed this morning to be out of danger and will recover unless complications set in. According to their statements today about six men stepped from the shadow of the building and fired simultaneously. Both fell at the first fire and in spite of their wounds managed to draw their revolvers and return the fire.

TAKEN FROM TRAIN.

Thirty policemen yesterday flagged a Santa Fe freight train at Old Town, on the outskirts of San Diego last night and took from the cars eighty one members of the Industrial Workers of the World. The invaders it was stated, had forcibly boarded the train at Santa Ana during the night with the intention of coming to this city.

Information was wired to the Police Department here by the Santa Ana authorities. The men will be held at Old Town, investigated by the United States immigration officials and most of them, it is announced, will be sent back to Santa Ana to face charges to be made by the railroad company for taking possession of the train.

CHARGED WITH ARSON.

BELLINGHAM, Wash., May 8.—Three I. W. W. agitators are in jail in Sumas today charged with having burned the $15,000 plant of the Cline

(Continued on Page 2, Col. 5)

Anti-Alien Labor Bill Proposed in Arizona

Radical Measure Fixing Educational Test Opposed by Mining Concerns.

PHOENIX, Ariz., May 8.—After a lengthy debate the State Senate, in committee of the whole, yesterday recommended for passage the Kinney anti-alien labor bill, considered the most radical measure introduced in the legislature. The vote was 13 to 6. The bill proposes that men employed in connection with mines and railways must be able to speak and read the English language and was strongly opposed by mining companies employing foreign labor.

Asylum Patient, Armed, Is Hunted by Posse

SAN BERNARDINO, May 8.—Geo. C. Luitweiler, the youthful wife slayer from Los Angeles, who escaped last week from Patton insane asylum, where he was confined after his trial, has been traced to Needles, and an armed posse was sent out today to search for him in the desert beyond that point. The fugitive appeared to be well supplied with money, and those who reported his presence in Needles yesterday declared that he was heavily armed.

The escape of Luitweiler from the asylum was not brought to public notice until M. C. Cunningham, father of the slain wife, asked for an investigation.

Sues Hairdresser for $10,000 Damages

SAN FRANCISCO, May 8. — Damages amounting to $10,927 for scalp burns, destroyed hair and facial disfiguration alleged to have been inflicted by Melanie Block, a hair dresser, were asked in a complaint filed in the Superior court here yesterday by Mrs. Agnes Ross.

Revenue Cutters Are Racing to Rescue

WASHINGTON, My 8.—The British steamer Indore of Liverpool is stranded on French reef, Florida straits, and the revenue cutters Vamacraw and Foreward are rushing to her assistance, according to wireless advices received here today. The Indore is a vessel of 4775 tons.

John Burroughs Is No Browning Admirer

American Naturalist Can't See What People Can Find to Celebrate Over.

PASADENA, May 8.—As the culmination of what was planned to be the most elaborate Browning centenary celebration in America, a letter from John Burroughs was read here to a large gathering of admirers of the English poet, in which Burroughs said he did not see what people could find in Browning to hold a celebration over. The letter was one of a hundred containing greetings from well-known literary men and women, received by Dr. George Wharton James, president of the Pasadena Browning Club. The centenary celebration lasted three days and included addresses at twenty churches and at all public and private schools.

Bullet Replaces Two Front Teeth of Miner

Fight Over Desert Prospect Results in Peculiar Mishap to Foreman.

SAN BERNARDINO, May 8.—S. Shrader, a mine foreman, is here today recovering from a dental operation performed to remove a 45-caliber revolver bullet which had imbedded itself in his jaw after knocking out two of his teeth.

The bullet was fired by B. S. Skidmore, a prospector, who said he was trying to drive a party of miners off a prospect he had located in the Calico Roads district. The bullet struck Shrader in the mouth, knocked his two front teeth down his throat and lodged itself so firmly in the cavity that the man had to be taken to a dentist before the lead could be removed.

Passengers to Be Carried Across Bay in Aeroplanes

ALAMEDA, May 8.—Each carrying a passenger, Aviators Frank Bryant and Roy Francis are to leave Alameda aviation grounds at 4:15 o'clock this afternoon on aeroplane flights across the bay and to the Presidio to greet Secretary of State Knox during the military review.

Just who the passengers will be is not yet definitely known, but Miss Arnold, the young woman who flew with Francis last Saturday afternoon, will probably be one of them. Mrs. Frank Bryant, wife of one of the aviators, may be the other. Mrs. Bryant and Miss Arnold flew yesterday afternoon with Francis and Bryant in tuning-up flights. No extended flights were attempted yesterday afternoon, all energies being bent towards getting things in readiness for the trip over the bay this afternoon. Should Francis and Bryant make their flight successfully the feat will set a new mark in California aviation, for no aviator has yet carried a passenger across the bay.

Oxnard Bartender Is Slain by Robber

OXNARD, Cal., May 8.—George Caggie, a bartender, was shot and killed early today by a highwayman who held up the saloon where the victim worked. The robber entered Caggie's place, and when his order to hold up his hands was disregarded, he struck the bartender first with the butt of a shot gun and then fired a charge of shot point blank into Caggie's body. The slayer then fled without obtaining booty.

Turkish Troops Victorious on Island of Rhodes

LONDON, May 8.—The governor of the Turkish island of Rhodes, where the Italian troops landed a few days ago, telegraphs:

"We have won a victory and have captured 1000 Italians," according to a special news dispatch dated May 8 from Pera, Turkey.

SALONICA, European-Turkey, May 8.—Five Italian warships have established a blockade of Mitylene.

Highwaymen Blow Postoffice Safe

Fire on Postmaster, Who Is Aroused by Explosion, in Town Near Pomona.

POMONA, May 8.—Two highwaymen blew up the postoffice at Cucamonga, a small town near here, today and escaped with a small amount of money. The charge of dynamite they used was so heavy that it wrecked the building in which the postoffice safe stood. The postmaster heard the explosion and when he went out to investigate was fired upon by the fleeing robbers. He was unhurt.

Marine Accused of Robbing Mrs. P. C. Knox of Diamonds

LOS ANGELES, May 8.—A marine aboard the cruiser Maryland is in custody today charged with having robbed Mrs. Philander C. Knox, wife of the secretary of state, of diamonds valued at more than $2000. The gems were stolen from Mrs. Knox during the tour of the secretary and party in Central America. The accused marine is said to have been arrested in San Diego, March 29. Several of the stolen diamonds were recovered from a pawnshop. They will be sent to Mare Island to be used as evidence when the marine is brought to trial. Captain J. M. Elliott of the cruiser Maryland refused to discuss the alleged robbery.

SAN FRANCISCO, May 8.—W. L. Coombs, secretary to Mr. Knox, said today, when asked to confirm the theft of Mrs. Knox's jewels, that the value of the thief's booty had been exaggerated. The department of state at Washington had notified Secretary Knox, he said, that the jewels had been recovered but had given no details. Mrs. Knox missed the jewels while the party was traveling from the canal zone to San Jose de Guatemala on the Maryland.

RULE OF GOMEZ HANGS IN BALANCE

Provisional President in Danger of Arrest From Three Sides.

(Continued From Page 1)

Orozco for months. As early as on March 2 the revolutionary junta in El Paso, he asserted, proclaimed him provisional president, and simultaneously invited Orozco to join the revolutionary cause. As proof of this Gomez produced a copy of the proceedings of the El Paso junta on March 2. The names of Dr. Policarpo Reuda, now revolutionist representative in Washington, and other prominent Mexicans are signed to it.

Gomez also exhibited the letters of Pasqual Orozco accepting the offer of military chief of the revolution and the correspondence in which Orozco welcomed Gomez as provisional president.

OROZCO, SR., ASENTS

To all these the elder Orozco nodded assent. Senor Gomez declares the confusion that appeared to exist was the handiwork of Gonzale Enrile, now in Chihuahua, who he said was ambitious to control revolutionary affairs. Enrile, it is alleged, signed Orozco's name to these telegrams expressing opposition to Gomez.

Fear that the American authorities might apprehend him for a violation of the neutrality laws was the reason given by Gomez for his repeated denials heretofore of complicity in the revolutionary propaganda.

The message sent by Gomez to Orozco at the rebel front 200 miles away, should reach him late today, when, according to Gomez, Orozco will fully understand what has been done and will formally sanction it.

BRITISH SHIP SENT.

VICTORIA, B. C., May 8.—The British sloop of war Algerine left Esquimalt yesterday for Mexico to succor any subjects of King George among the refugees from the insurrectionary districts.

DEFEATS REBELS

TORREON, May 8.—Brigadier-General Trucy Aubert defeated the rebels at Canon de Carmen, according to trustworthy dispatches which reached here. Over 100 are reported dead or wounded on the rebel side.

GIRL ARRESTED FOR MURDER

Chicago Women Believed to Have Quarreled Over Man; One Shot Dead.

CHICAGO, May 8.—Mrs. Lizzie Buchanan, 24 years old, was arrested today charged with the murder of Mrs. Josie Rice, 30 years of age, on May 6 Mrs. Rice was shot while in Mrs. Buchanan's home and died yesterday in a hospital. She accused Mrs. Buchanan of the crime. She said she and Mrs. Buchanan had had words over a man. Mrs. Buchanan denied the shooting.

"REVISION UPWARD" TENDENCY OF MODERN REALTY BROKER

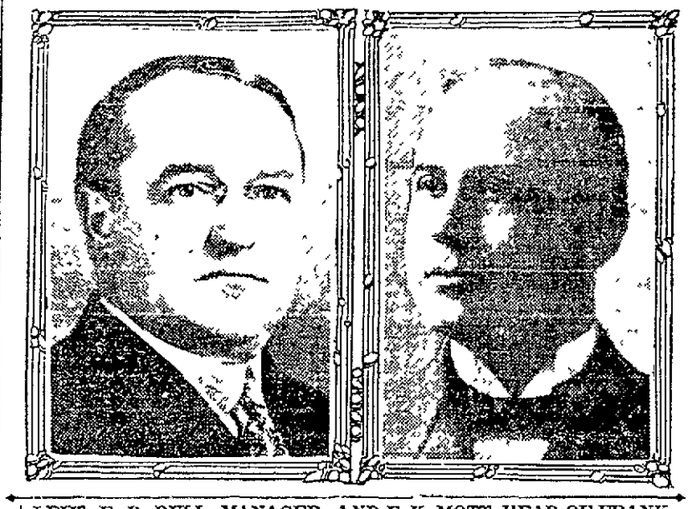

LEFT, E. B BULL, MANAGER, AND F. K. MOTT, HEAD OF FRANK K MOTT CO.

There is an interesting story connected with the removal of the Frank K. Mott Company into their new offices in the Security Bank building at Eleventh and Broadway, which is being completed today It is a tale of the remrakable growth of a wonderful city, a chronicle of achievement a narative of Oakland's youth, of the days when things were just shaping The story is woven around the old historic offices at 1060 Broadway which boasts of real estate firms for tenants since the year 1880 For over thirty years deals have been closed behind the counters there nd it was from this office that several of Oakland s prominent citizens threw their hats into the ring of commerce.

This one office probably has a great deal to do with the development of the city. Tract after tract has been put on the market from this location and it is an unusual fact that the history is one of rare success Among some of the properties of importance launched in the later days are the Santa Fe Tracts Linda Vista Terrace, Grand Avenue Heights, Broadmoor and Eastlawn, which the Frank K. Mott Company are selling today It would take a volume of some size to give anything like a clear history of the business transacted The Santa Fe Tracts were largely instrumental in connecting Oakland and Berkeley.

MOVE UPSTAIRS.

There is little chance that 1060 Broadway will ever have another real estate company for a tenant. The growth of Oakland is demanding that merchants have the ground floor space and brokers are moving into the office buildings. When rents become so high and downtown property so valuable that the brokerage houses cannot afford to maintain offices then it is evident that the city is one of importance The Frank K Mott Company gives as a reason for making the change at this time the fact that the evolution of the rea lestate business demands more system. It is necessary to have offices arranged right and that this can only be done where there is ample room Different departments must be separated and that more space and attention must be given to the comfort of clients, a thing which was little thought of in the old days From a jumble of free lances a few years afo the realty business has come to be the most dignified branch of a city's commerce

The new rooms of the Frank K Mott Company, taking nearly all the second floor of the Security building, have been finished in white oak. The insurance department has been fitted up with individual quarters and will be enlarged

E. B. Bull, manager of the Frank K. Mott Company, makes this statement regarding the moving "Not only the growth of the city, but the growth of our business has made it necessary for us to make this change We have had the move in mind for some time and entertain no fears regarding the future We honestly feel that our clients will do business with us just as quickly on the second floor as they did down stairs Another thing that made the move essential was the fact that I have been very anxious to systematize the working order of the office force. This seemed a task almost impossible unless quarters were arranged to our satisfaction and we merely moved where we could obtain ample room"

DISEASED BEEF GIVEN U. S. 'O. K.'

The Department of Agriculture Issues Remarkable Reply to Charges.

WASHINGTON, May 8.—Following the charges made by Representative Nelson of Wisconsin, that a conspiracy exists between the packing interests and the government officials, by which the country is being flooded with diseased meat, the department of agriculture has issued a special circular dealing with the matter.

The circular recites:

"If the theory advanced by certain agitators, men who have little or no scientific knowledge of the subject, had prevailed and the deparment in the past 8 years had condemned the meat of all animals affected to any extent with disease, there would have been taken from the food supply of the country, more than 6,000,000 carcasses, the meat of which was perfectly safe, wholesome food

"Not only would the financial loss have been appaling, a loss which everyone but a demagogue admits falls, not upon the packers, but upon the producers and the consumers of meat, but in addition there would have been a sinful waste in destroying each year the meat of 1,000,000 food animals

"Would this not have a tremendous effect upon the price of meat, which is too high already for the pocketbook of the average man and would not the farmer who produced these food animals, have been robbed, all to gratify the caprice of men, whose views are rejected by the best scientists of the world?"

The "demagogue" to whom the department refers in the statement about the 6,000,000 carcasses of diseased beef, is understood to be Dr Harvey W. Wiley, whom Solicitor McCabe regards as his most bitter enemy. Dr. Wiley, it is said, will be one of the most important witnesses inn the investigation before the House Committee on expenditures in the Agricultural Department, which began today.

Twenty-Two Colleges to Compete on Track

Chicago Conference Meet Will Be Largest Event of Its Kind Thus Far.

CHICAGO, May 8.—Twenty-two universities and colleges have sent entries for the twelfth annual conference track meet which is to be held May 31 and June 1 on Purdue's athletic field at La Fayette, Ind. The entries were announced today by Secretary Edward P. Johnstone of the graduate managing committee Among the schools other than conference universities in the list are Colorado, California, Kansas and South Dakota.

GEOGRAPHICAL SOCIETY TO CELEBRATE FOUNDING

NEW YORK, May 8.—The American Geographical Society has planned a transcontinental excursion to celebrate the sixtieth aniversary of its founding Starting from New York about August 15 the excursionists under the leadership of Professor William Morris Davis of Harvard, intend to follow a route, the extreme points of which are Seattle, San Francisco, the Grand Canyon and Chattanooga Many distinguished geographers of Europe delegated by European scientific societies, will go with the excursion The trip will last about two months

BIG WINDJAMMER ARRIVES IN PORT

British Steamer Reaches This City After 153 Days' Trip From Germany.

The British ship Segura, Captain Davis, which arrived in this port several days ago after a 153-day passage from Antwerp, Germany, tied up at a berth alongside Long wharf early this morning, and began discharging a cargo of chalk and coke.

The steam schooner Helen P. Drew, which operates between this and other ports along the coast on the lumber route, put into port yesterday afternoon and this morning went on the waays of the Pacific shipyards She will receive a recaulking and general overhauling, after which she will take her place among the lumber carriers on the coast.

Word was received here today by friends of Thomas Crowley, the well-known shipping man of San Francisco that Crowley will be among the passengers to arrive on the steamer City of Topeka scheduled to arrive at this port today.

The steam schooner San Jacinto left the ways of the United Engineering Works this morning and will leave this afternoon for the north after lumber. The steam schooner William H. Murphy, which has been laying alongside the wharf for the past few days upon the vacating of the drydock by the Jacinto, was hauled up for cleaning and painting.

The steam schooner Whitesboro completed her discharge of lumber at the Sunset Lumber company's wharf yesterday and sailed for Greenwood.

The schooners Lottie Carson and G M. Griffith are at the Pacific shipyards undergoing repairs.

With the completion of her pole discharge yesterday afternoon the steam schooner Albion, Captain Nyman, steamed for Bowen's landing.

Confederates Accept G. A. R. Invitation

MACON, Ga., May 8.—The United Confederate Veterans in a report to the Confederate Reunion here today advised the organization to decline the invitation of the Grand Army of the Republic for the veterans of the south to participate in the semi-centennial celebration of the Battle of Gettysburg in July, 1913.

The committee holds that the acceptance of the invitation will be in violation of the constitution of the United Confederate Veterans, that it would be improper for the southerners to celebrate a battle that contributed to their defeat.

The convention as a whole speedily accepted the invitation of the Grand Army of the Republic and disregarded the action of the resolutions committees.

VALLEJO COUPLES AT HYMEN'S ALTAR

VALLEJO, May 8. — Miss Carrie Sweasey and Archie Bell, residents of this city, were married here Monday afternoon in the Methodist Episcopal church, Rev. C. R. Carlos, officiating Miss Ida Swaene was the bride's only attendant. Following a honeymoon spent in San Francisco, Mr and Mrs Bell will make their home in this city

Another wedding of interest to Vallejoites took place in Napa yesterday, when Miss Freda Trathaway, formerly of this city and Ernest King of San Francisco, were married at the bride's home.

Among those from this city were Mrs. Williamson, Mrs J. Van Andle, Miss Marguerite McMillan, Miss Jeneatte McMillan and Miss Marco Hanson

GOVERNOR STUBBS WAXES WARM IN PRAISE OF T. R.

Conjures Up Pictures of Bold Bad Men Who Oppose Political Rough Rider

(Continued From Page 1)

sonally friendly to the president. Some of the Taft leaders say there will be 68 such Taft delegates to 61 known to favor Roosevelt

Although the unofficial returns show that the counties and Baltimore city by their preference vote have instructed these delegates to choose a delegation to the national convention bound to vote for Roosevelt, the Taft leaders, according to their claims, could control the organization of the state convention and the personnel of the national delegates The Roosevelt leaders assert that they have no fear such a complication would rob them of the fruits of the victory they claim on the preference vote.

The figures, complete for the Republican vote and practically complete for the Democrats, show that the preference vote of the state as a whole was as follows.

Republicans. Roosevelt 29,124, Taft 26,009, Roosevelt's majority 3115

Democrats Clark 34,283, Wilson 22,436, Harmon 7168. Clark's plurality over Wilson 11,847.

TO INDORSE COLONEL.

INDEPENDENCE, Kas., May 8.—The Republican state convention, called to order at noon today to name four delegates-at-large to the national convention, will indorse the candidacy of Colonel Roosevelt for the presidential nomination and instruct the "big four" to vote for him from the first to the last ballot. William Allen White of Emporia will indorsed for national committeeman.

The make up of the delegation appeared to be Henry J. Allen, Wichita; Ralph Parris, Ottawa; John Landon, Independence, and Ansell Clark of Rice county. The convention is going to be given a free hand. If there were any real "slates" other than those the delegates themselves had been boosting overnight they did not appear before the convention opened There will be no rushing through of the "big four." Each one proposed for membership will be voted upon separately.

DIXON REFUSES.

A telegram addressed to the convention was received early today from Senator Dixon, manager of the national Roosevelt bureau, urging the convention to name United States Senator Bristow and Governor Stubbs on the "big four." Bristow wired from Washington again that he would not permit himself to be named, adding that the officeholders should be kept off the "big four" delegation and give place to the workers.

Governor Stubbs, too, was firm in his decision, made several days ago, to remain off the delegation. In his telegram Senator Dixon urged the necessity of the attendance of Bristow and Stubbs on the floor at Chicago, declaring their attendance would do much for the Roosevelt candidacy.

No answer to the message sent to Senator Dixon last night as to the legality of naming eight delegates with one-half vote each had been reached and the convention will proceed with its original intention of naming four delegates.

Fred Stanley of Wichita will be temporary and Governor Stubbs permanent chairman.

FORSEES GREAT BATTLE.

INDEPENDENCE, Kas., May 8.—"The ever increasing legions of reform, from Maine to California, have risen up like a giant coming out of a sleep and at the opening of another great battle for the rights of man have demanded the leadership of America's greatest popular champion—Theodore Roosevelt"

The above declaration was made here today by Governor W. R. Stubbs, permanent chairman, in concluding his speech to the Republican state convention.

"We are now facing," said Governor Stubbs, "a political battle the like of which this country has not witnessed in half a century. Problems of greater import than any we have had to deal with since the civil war are involved in the present campaign.

"We maintain with Lincoln 'that the rights of men are superior to the rights of property' It is more a question of human rights today than it was in 1860. Are we to have a republic for the classes or for the masses? In this question is involved one of the greatest issues of the campaign.

"Are you for the corporations and special interests or are you for the people? That tremendous ultimatum, 'Choose ye this day whom ye will serve' is as apt now as it was in the days of Joshua.

ANSWER DEMANDED.

"The exigencies of the present situation demands an answer to it We cannot dodge it and be true to our country. We must line up on one side or the other if we want to be true to our neighbors and to ourselves

"In the nation-wide struggle now pending there is no place for a straggler. He who is not for government by the people and for the people is for government by political bosses and for the corporations; for this is a hand-to-hand battle and there is no middle ground for political cowards to occupy.

"The essence of the progressive move in the Republican party is in the proposition—shall the people or the corporate creatures of the people represented by political bosses, own and control a nation witn ninety millions of free men?

"The great leader whose triumphant banners have come here today from nearly one hundred counties in Kansas not only stands for these principles but insists that now and henceforth the political power which our federal constitution declares to be inherent by the people must be exercised by them as directly as possible.

"Under his masterful leadership, a leadership founded upon experience and buttressed by the faith and confidence of the masses, he will not yield an inch until the deliberate voice of the American people becomes the supreme law of the land until the Guggenheims, Lorimers, Penroses, Cranes and every other type of political bosses have been banished from the public service.

"I shall leave the committee on resolutions to say more All I desire to add is that the nation trusts this leader as no other man has been trusted by the common people since the days of Abraham Lincoln."

TEXAS COUNT SLOW.

DALLAS, May 8.—Corrected returns up to noon today gave Roosevelt 77 state convention votes, Taft 45, uninstructed, 38; contested, 10.

No conventions held and consequently not eligible for state convention, 17 votes.

Necessary to control convention 127, provided full quota of votes cast. On face of returns to date 18 votes will control. Votes yet to be accounted for, 72.

Corrected returns up to noon gave Woodrow Wilson 42 majority for the state Democratic convention and slightly cut the morning figures for Harmon.

At noon the vote stood Wilson, 354 votes in state convention; Harmon, 139, Clark, 43, uninstructed, 24, contested, 6, no convention, 8 votes; total votes unaccounted for, 47. Total convention votes, 628.

DEFEAT DECISIVE.

JACKSONVILLE, Fla., May 8.—Oscar W. Underwood defeated Governor Woodrow Wilson by a decisive majority in the Democratic presidential primary in Florida Tuesday, according to figures compiled today. Not more than 25 per cent of the registered vote was polled.

Returns are coming in very slowly. The figures show that Underwood has carried 65 of the 78 counties in the state and the number may be increased by the official figures.

TO EXTEND TOUR.

WINCHESTER, Ohio, May 8.—After consulting with Republican leaders in Ohio President Taft has decided to spend ten days more in the state before the primaries, May 2. He will leave Washington next Sunday afternoon for Marietta. He will give most of his time to Northern Ohio.

The last speech of the trip will be made at Dayton, Monday night, May 20, and on Tuesday the President will vote in Cincinnati and will leave at night for Washington The President left Cincinnati today for the last day of his present campaign tour through Southern Ohio.

BRYAN ON STUMP.

TOLEDO, O., May 8.—William J Bryan made an early start today on his second day's speechmaking tour of Ohio, in which he is opposing the nomination of Governor Judson Harmon and advocating that of a progressive His train left here at 3 30 this morning and the day's speechmaking was begun at Norwalk at 7 o'clock.

GEORGE COMMANDS 'BATTLE' AT SEA

British Ruler Directs Big Fleet in the Maneuvers Off Weymouth.

LONDON, May 8.—King George of England is in actual command of a fighting fleet off Weymouth.

Every mast was dressed and the sides manned by cheering bluejackets when the gayly decorated royal yacht, Victoria and Albert, took the king out to the Neptune yesterday. Eleven hundred guns boomed the royal salute as the king's standard was lowered on the yacht and raised on the main of the flagship in clockwork unison. Thousands of yachts and pleasure craft of all kinds rode around the fleet, the enthusiastic people on board joining their plaudits to those of the sailors on the big and little ships of war.

While the naval display is a serious part of the admiralty program sketched by First Lord Winston Spencer Churchill, and much secrecy is being maintained as to the battle practice and range work, the fetes afloat are the opening notes of the festive season, which will continue until the royal birthday banquet at Buckingham palace

WHIST TOURNAMENT TO AID WOODMEN

Greater Oakland Camp, Modern Woodmen of America, will hold a weekly series of whist tournaments at Lincoln hall Alcatraz avenue, South Berkeley, beginning Thursday evening, May 9 The profits will be used by the camp for the benefit of the members who may be sick from time to time and need help. The tournament will be conducted by Mr. C L. Hendricks, who is a member and also one of the managers of Greater Oakland Camp.

WAR WAGED ON I. W. W. IN SOUTH

Two Policemen and Worker Shot; 50 Are Thrown Into Jail.

(Continued From Page 1)

Lumber Company, at the border town, early this morning. The men were permitted to sleep in the mill over night and about 5 o'clock this morning the fire broke out The dry kiln and sheds were saved, but the main part of the plant was totally destroyed.

Agitators are about throughout the country seeking to bring about strikes in logging camps and mills Two men were arrested at Acme yesterday for threatening employes of the Bolcom-Vanderhoof Company at Acme. The men are in the county jail here.

Judge John A. Kellogg of the Superior Court has placed a large United States flag in his courtroom and will force all aliens applying for citizenship papers to swear allegiance to the emblem in the future

SECOND STRIKE ON.

LOWELL, Mass., May 8.—Five hundred members of the Industrial Workers of the World remained out of work today at the Merrimac Manufacturing Company's mills, marking the beginning of the second strike in this city in the last few weeks The strikers' action was in accordance with a vote taken last night to strike in support of their demand for time and a quarter for work during the noon hour at the mills, which they claim was promised when they resumed work at the end of the recent strike.

BOYS RUN AWAY FROM HOME, RIDING BICYCLES

Robert and Charles Poole, aged 12 and 17 years respectively, left their home, 4045 Vale avenue, on bicycles Monday, and are believed to be on their way to Fresno. The police of several towns are assisting their father C. W. Poole, in the search for the runaways The Poole family formerly resided in Fresno

LEAGUE AIMS BLOW AT CAPITAL PUNISHMENT

The Anti-Capital Punishment League will make an effort to introduce 100 more petitions in San Francisco, Oakland, Berkeley and Alameda requesting that the question of capital punishment be submitted to a vott of the people at the November election. The object of the league is to have these petitions started before the presidential primaries on May 14 The headquarters of the league are in room 510 Pacific building.

CROWD TO HEAR VERDI'S REQUIEM

Event to Live Long in Memory of Those Who Love Music.

Everything is in readiness to handle the big crowd that will assemble at the Hearst Greek Theater of the University of California in Berkeley next Saturday afternoon to hear the divine work of Verdi, the Requiem Mass which he composed in honor of the memory of the poet, Manzoni. Paul Steindorff and the Berkeley Oratorio Society have gone to great lengths to make this an event that will live long in memory with the big things that have been accomplished in the Greek theater, and Saturday's production will add fame to the successful interpretation of works of this class under the open blue sky of California.

The chorus of one hundred and fifty will be aided by Mrs. Orrin Kipp McMurray, soprano; Mrs. Carroll Nicholson, contralto; Carl Anderson, tenor, and C. E. Perry Jr., basso, and a complete concert orchestra of sixty, the entire assemblage being directed by Paul Steindorff.

Tickets are on sale at Sherman, Clay & Co.'s in Oakland and San Francisco; Tupper & Reed's, Sadler's, the Sign of the Bear, Student's Co-op. Store, Glessner, Morne Co.'s, in Berkeley.

THURSDAY NIGHT CLUB TO GIVE "SHIRTWAIST PARTY"

MISS BESS LAYTON (UPPER), MISS FLORENCE BARRY (CENTER) AND MISS MARY ENGLISH, WHO WILL BE ATTENDANTS AT DANCE.

700 INVITATIONS HAVE BEEN ISSUED

First Summer Dance of Club to Be Given in Maple Hall.

Tomorrow evening, May 9, Maple hall will be the scene of the first summer shirtwaist party of the season, to be given by the Thursday Night club. All other affairs of the club have been participated in by the younger set on both sides of the bay. About 700 invitations have been issued and the various committees are putting forth their greatest efforts to make the initial affair one of the season's social successes.

Some of those who will attend:

Miss Pearl Wiegle	Miss Bess Ferguson
Miss Lona Duncan	Miss Anna Nielsen
Miss Lillian Mason	Miss Lucicle Clarkson
Miss Alma Johnson	Miss Nell Terrill
Miss Sarah Peterson	Miss Edith Adams
Miss Eda Trottier	Miss Louise Janes
Miss Bess Ferguson	Miss Clara Thurow
Miss Louise Eseelrich	Miss Lou King
Miss Lube Tobey	Miss Florence Barry
Miss Mae Newman	Miss Grace Kohlman
Miss Bertie Bailey	Miss Gertrude Conners
Miss Gertrude Ayer	Miss Beatrice Andrews
Miss Bess Layton	Miss Edna Trottier
Miss Ruby Hyett	Miss Julu Tobey
Miss Mary English	Miss Lucille Clarkson
Miss Irene Pattarga	

HORSE KICKS TWO CHILDREN; ONE DEAD

ELLENSBURG, Wash., May 8.—The little son of G. E. Ross, paymaster for the government storage project at Lake Kachees, is dead and a little daughter of Ross seriously injured as the result of a kick of a horse. The children were playing on the road and stepped aside to permit a team led by workmen to pass. The children then stepped back into the road behind the horses when one of the animals kicked, a hoof striking each child. The skulls of both were crushed, the boy being dead in a few minutes.

BAKERSFIELD RESIDENT KILLED BY LIGHTNING

BAKERSFIELD, May 8.—Eckhart Francis Miller, an employee of the Buick Oil Company, in the North Midway field, was killed during a severe electrical storm, presumably by lightning.

He was picked up unconscious and died a few hours later.

His brother, J. J. Miller, works on the Buick lease, and his parents live in Guthrie, Okla., to which place the body will be sent.

ARRESTED FOR CASTING SLURS AT MILITIA

NORTH YAKIMA, Wash., May 8.—Because they mentioned "tin soldiers" in a loud tone as members of Company E, Washington National Guards were parading last night, C. J. Watson, W. J. Law and F. H. Schmidt were arrested by militiamen detailed by Captain L. L. Bolles for the purpose. They are held in the city jail for a warrant.

ASSERTS RICHESON IS MORMON ELDER

Woman Declares Girl's Slayer Held Post in Church of Zion.

BOSTON, May 8.—Clarence V. T. Richeson, under sentence of death for the murder of Avis Linnell, has been a Mormon elder and secretly connected with the Mormon organization for several years, although preaching from a Baptist pulpit, according to a sworn statement just made before William A. Thibodeau, an attorney and justice of the peace.

The author of the affidavit, Mrs. Louise E. Brittain, claims to have been formerly connected with the Mormon church and to have been the "celestial wife" of a New York man, who is at the head of the Mormon organization in the East.

Mrs. Brittain says she has known Richeson several years, first meeting him three years ago at a Mormon conference on Staten Island, where, she says, the Baptist clergyman was recognized as one of the Mormon elders and was particularly active in the affairs of the conference. She has seen him many times since in and about Boston, and has given him the Mormon signs, which were always answered, she claims.

GAVE ORDERS AS ELDER.

She says she attended a Mormon conference at Providence, R. I., a little more than a year ago, at which Richeson was present, and that she received commands from him as a Mormon elder at a Boston gathering of church leaders.

A short time ago Mrs. Brittain became converted from Mormonism, she says. According to Thibodeau, who gave out the affidavit last night, Mrs. Brittain recently divulged to some of her close friends her knowledge of Richeson's alleged connection with the Mormon church and was prevailed on to make the facts known previous to the time set for his execution, as it was felt that the information, if withheld until after his death, would seem unfair.

Mrs. Brittain has become known during the last few years to prominent workers in and about Boston. In an interview tonight she said that, to the best of her belief, Richeson was converted to Mormonism while a student at William Jewell College in Liberty, Mo., from which he was expelled in 1889. At that time Richeson became attached to a young woman who now makes her home in Salt Lake City. To this young woman is due Richeson's trend toward Mormonism, Mrs. Brittain believes.

MAKES NO REPORT.

BOSTON, May 8.—Dr. Vernon Briggs, the alienist acting for Governor Foss in the Richeson case, has been unable after several examinations to report definite findings as to the mental condition of the prisoner. He will make another examination soon and in the meantime Richeson is to remain at the Charles Street jail, although the usual custom calls for the prisoner's removal to the death cell at the Charlestown State Prison on Thursday.

Governor Foss will take no action until Dr. Briggs has reported.

ARRANGING PLANS FOR MEMORIAL DAY

All Military and Patriotic Organization Will Join Forces.

Tentative plans are being made for the observance of Memorial day, when the representatives of the Grand Army of the Republic, Women's Relief Corps, Ladies of the Grand Army of the Republic, Daughters of Veterans, Spanish War Auxiliary, Sons of Veterans and Spanish War Veterans will take part in the ceremonies which will be held Thursday, May 30, in Mountain View and Evergreen cemeteries.

At a recent meeting of the patriotic societies which was held in the chambers of the City Council in the City Hall, Judge Z. N. Goldsby, a veteran, presided.

Reports on the progress of the various committees appointed indicated that the present year's observance bids fair to eclipse that of former years. The exercises to be held in Mountain View cemetery during the morning hours will be featured by an oration by Rev. William Keeney Towner, rector of the First Baptist church of this city. At Evergreen cemetery, where the graves of the veterans of the Civil and Spanish wars are located, no selection of an orator has yet been made.

Assurances that upward of 200 school children will aid the veterans in their exercises by the rendition of several concert songs were reported. The children have on previous occasions of a similar nature lent an additional attractiveness and significance to the Memorial day exercises. A movement whereby the members of the Grand Army of the Republic and its auxiliaries participate in a monster patriotic celebration on the evening of May 30, to be held in an auditorium capable of seating several hundred people, was launched at the meeting. Joseph H. Lawrence warmly advocated the project.

The following compose the personnel of the general committee of the Memorial day exercises. Chairman, Judge Z. N. Goldsby; secretary, Carrie L. Hoyt, and treasurer, Joseph H. Lawrence. The various sub-committees include the following: Finance, N. Hood, C. L. Lombard and J. Atwood; program, H. A. Longfellow, Mrs. Irene Woodham, Mrs. A. Cookson, E. Higham and Mrs. Georgia Hodgeman; press, Carrie L. Hoyt, Mrs. J. Thompson and Z. N. Goldsby; music, R. G. O'Brien, the newly elected adjutant-general of the department of the G. A. R., Mrs. Louise Walker and Mrs. Louise Hollingsworth; transportation, Commander A. E. Olney, J. H. Lawrence and T. R. Stetson.

PROBE INTO AUTO AND TRAIN CRASH

Women Covered Their Eyes to Avoid Sight as the Two Came Together.

ALAMEDA, May 8.—Mrs. Martha Cattermole, H. Kohn, Edward Schuster, Otto E. Shearer, Mrs. Edna Shearer, Mrs. Isabel Henderson, Motorman Chas. Randlett, Conductor Harvey Pennock and Brakeman Alonzo Green were the witnesses giving testimony this morning at the inquest conducted by Coroner C. L. Tisdale into the death of Herbert Rawlinson, who was killed a week ago Sunday when his auto was struck at Ninth street and Lincoln avenue by a Southern Pacific electric train.

The verdict was death due to a fractured skull, owing to a collision between the auto and train. The jurymen exonerated the train crew from all blame and recommended that the whistles on the trains be blown more frequently.

Motorman Randlett admitted that after leaving Bay station he did not blow his whistle but depended upon his bell. When he saw the danger of collision he let go of all his levers, the train stopping automatically.

Mrs. Isabel Henderson had her attention attracted by a scream from Mrs. Edna Shearer and turned her head just in time to see the train strike the auto.

Mrs. Cattermole went to the aid of the injured ones. She went first to Kohn, and Kohn told her to look after his daughter, Mrs. Rawlinson. Mrs. Isabel Henderson took the twelve-year-old child Gertrude from under the machine. Brakeman Alonzo Green tried to aid Rawlinson. Conductor Pennock ordered the ambulance and medical aid summoned.

Kohn testified that Rawlinson tried to stop when he saw the train approaching but the auto coasted right in front of the train. Mrs. Edna Shearer saw that a collision was inevitable and shut out the sight of the crash by covering her eyes with her hands. Otto Shearer and Edwin Shearer were early on the scene and tried to help the injured ones. Shearer saw the train and auto come together.

BUTCHERS' PICNIC SET FOR JUNE 12

Retail Meat Dealers Plan Big Annual Outing at Shellmound Park.

SAN FRANCISCO, May 8.—Butchers' day will be celebrated at Shell Mound park June 12, and everything is being made ready by these committees from the Retail Butchers' Associations of this city and Oakland:

Gate—F. W. Kohler of Oakland and Joseph Baumgarten of San Francisco.

Finance—W. R. Harper of Oakland and A. Shapiro of San Francisco.

Music—J. Nowlan of San Francisco and A. Friedman of Oakland.

Printing—Joseph Baumgarten Sr. and Thomas McKeon of San Francisco and E. C. Souza of Berkeley.

Games—Charles W. [illegible] and William Ast of San Francisco and G. A. Rothalmel of Oakland.

Racetrack—M. M. Bates (chairman), J. Lee Wilbur (chairman of picnic committee), Frank Weiss (treasurer) and R. Weiss of San Francisco, and R. Ascher, W. R. Harper, G. T. Algeo, O. G. Newhall and Charles Miller of Oakland.

LUNCHEON AND THEATER PARTY FOR BRIDES-TO-BE

Miss Amy Ochs and Miss Loretta Senecan, are to be hostesses at an informal luncheon and theater party, May 25, the complimented guests to be Miss Agnes Fyper and Miss Valma Hardy, two brides-to-be. The luncheon will be served at the Key Route Inn, the guests afterward to attend the performance at Yo Liberty Theater.

MODEL COMES FROM EAST FOR CROWN OF CITY HALL

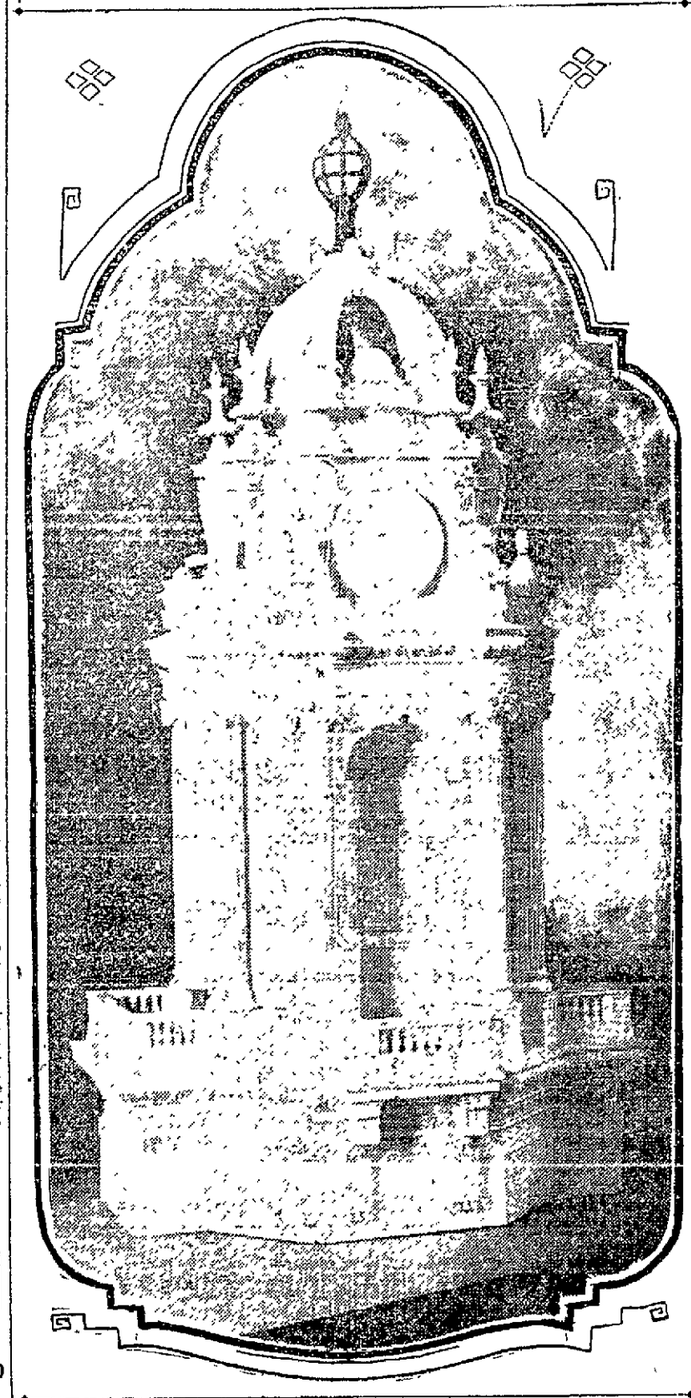

Model of lantern to surmount tower of new City Hall. The lamp is on top the lantern and at the base of flagpole.

The clay model of the lantern to surmount the tower of the new city hall, made under the direction of Architect Henry Hornbostel of New York by G. M. Guisti, a famous New York sculptor, is on display in the office of the city architect adjoining the city hall. The model was brought from New York by Hornbostel, who arrived from the east today.

Hornbostel, who is a member of the firm of Palmer & Hornbostel, architects of the new city hall, is here on a visit of two months or more to assist in drawing the plans for the proposed $500,000 municipal auditorium. The New York architect will also act in an advisory capacity in looking over the plans and preliminary sketches for the public school buildings.

While here, Hornbostel will be entertained by the California chapter of the American Institute of Architecture, of which organization he is one of the most eminent members. It is also probable that he will consent to speak at the summer session of the University of California.

The model in clay of the upper portion of the city hall tower stands several feet in height, and is beautifully modeled to give the lines of the lantern, the architectural designation for the main clock tower and lamp globe. The work will be done in terra cotta, matt finish, and will be one of the most beautiful examples of this class of work in the United States.

The model shows the structure above the 16th floor. This is 245 feet above the street level and the lamp which surmounts the lantern is 330 feet above the sidewalk. The model shows the four faces of the clock tower, which may be seen from all over the city. The face of the clock will be about 10 feet in diameter.

LIBRARIANS WILL GATHER AT TAHOE

Two State Organizations Plan Joint Conference on Very Important Topics.

The California Library Association and the California County Librarians will hold their joint convention at Tahoe Tavern, Lake Tahoe, beginning on June 17 and adjourning on June 22, 1912. The meeting and its reasons for being called are of unusual interest to every resident of California.

The California Library Association is a very live organization. The California County Librarians are also a very up-to-date body of workers. They are a younger organization than the California Library Association, since the county free library system has been in operation only three years. In that time it has accomplished a great work. Its ideal is to establish in every county of California a free library which shall supply every resident of that county with books, whether the resident in question lives in a city or off in the most isolated district of the country. Such a scheme of book distribution has never been attempted but in California it is already hailed as a triumphant success.

At this meeting at Tahoe it is desired that everybody actively engaged or about to be engaged in library work in California shall be present,—county librarians, other librarians, library trustees and all interested workers with books. The county librarians have already had two rousing annual meetings; the California Library Association has had sixteen; this is the first joint session of the two bodies. Papers will be read and discussions brought forth on all the live library topics of the day; the motto will be service; how to improve the work; how to get books to the people; how to do it cheaper; how to do it quicker.

From all over the state the regular summer rates to Lake Tahoe will be in force. [illegible] convention rate, better than the usual one-and-a-third fare rate. Rates at Tahoe Tavern are reduced for the occasion. The regulations on tickets provide stopovers at several places in California where a county or other library is doing especially good work. A valuable stopover place is Sacramento where the work of the State Library can be personally investigated.

ALLEGED COUNTERFEITERS FINED BY FEDERAL COURT

SAN FRANCISCO, May 8. — Lawrence Catobus of this city and Grove Goff of Chico, arrested last month for counterfeiting, were sentenced to pay a fine of $50 or remain in the Alameda county jail until it should be paid.

James R. Hanrahan pleaded guilty this morning to the theft of $145 from a local postoffice and will be sentenced tomorrow.

ALAMEDA TEACHERS SALARIES RAISED

Total Amount Is $3200 a Year; Several Other Changes Ordered.

ALAMEDA, May 8.—At the meeting of the board of education held last evening the salaries of the teachers was increased a total of $3200. Since the average daily attendance has increased during the year it is expected that the state and county will take care of the increase. The basis of the salaries throughout the department is approximately 95 per cent of salaries paid for similar positions in Oakland and Berkeley.

Director Shanly introduced the rule providing hereafter that no deduction will be made from salaries of the teachers on account of illness. This proposition was introduced on recommendation of Superintendent Wood and was made on account of the increase in the salaries of the teachers.

A committee from the Everett Mothers' Club was present at the meeting of the board and advocated the addition of two rooms to the school and also presented a petition. Directors Shanley and Ward pointed out that the Everett school building was old and the addition of two rooms now would operate to defeat a new building in the future. The case was referred to a committee on classification.

The superintendent was authorized to install his plan of reorganization in the Washington school, beginning next term. According to plans modern language will be introduced as an elective study, beginning the seventh year. Pupils not desiring a modern language will have to take a course in everyday English, including a study of the best current literature, business composition and Practical English. Later on it is proposed to allow the pupils in the eighth year to elect commercial arithmetic, or elementary algebra.

By this arrangement Superintendent Wood expects to save at least a one-half [illegible] for pupils who intend to take an academic course in the high school and to give pupils preparation for commercial careers, a better mastery of practical English and commercial arithmetic.

A kindergarten was ordered established at the Lincoln school and it is probable that the minimum age at which kindergarten pupils will be received will be 5 years. If the kindergarten is successful in this school it may be extended to other schools.

A course of domestic science in the high school was established for girls and ordered to begin next term.

RETAIL CLERKS PLAN TO GIVE DANCE SOON

The Retail Clerks, Local No. 47 of Oakland, met last night in I. O. O. F. hall and discussed the affairs of the organization, incidentally planning a dance to be given soon. Among the speakers of the evening were O. W. Wigglesworth, T. Hyde and Jack Broden of Bakersfield.

FOUR ARRESTED AS RESULT OF FIGHT

Small Sized Riot Quelled by Police Near West Oakland Yards.

As the aftermath of a small riot near the West Oakland railroad yards between union and non-union men, four men were before Judge Mortimer Smith this morning, booked on charges of disturbing the peace, and in one instance with assault with a deadly weapon. The cases were put over till tomorrow morning to file complaints.

The trouble occurred at Seventh and Pine streets, and was commenced by Charles Grassi, said to be a non-union man, declaring that he could "clean out the whole bunch of strikers." His threat was greeted by the group of men with angry comments, and a piece of iron was thrown at Grassi, it is alleged, knocking him to the sidewalk.

The non-union men rushed to his rescue. W. E. Downs, a man of immense strength, hurled himself into the fracas. Downs is a union man. He knocked five of the men down, one falling through a plate glass window.

"Con" Keefe, a patrolman, rushed into the melee. He knocked Downs to the ground and placed him under arrest. Sergeant Forgie rushed to Keefe's aid. A call was sent in to the police station, and Captain Lynch, accompanied by Patrolmen Neils and Erickson, came to the scene of the fight in the police automobile.

Four arrests were made. Charles M. Jones was charged with assault with a deadly weapon. T. H. Simons, W. E. Downs, Lyle Glass, were all charged with disturbing the peace.

Grassi was taken to the emergency hospital. His injury is not serious.

RECEIVES VERDICT FOR $1000 DAMAGES

Emily R. Eastman was awarded $1000 damages against the San Francisco, Oakland & Terminal Railway Company by a jury in Judge Harris' court late last night. Plaintiff was injured while attempting to board a street car at Forty-ninth and Telegraph avenue on October 17, 1907. She claimed that the conductor started the car too soon and that she was thrown to the pavement, sustaining an injury to her knee.

RECALL PETITION INVALID; MORE SIGNATURES NEEDED

Verification Deputies Find Many Irregularities in Submitted Lists

Although no official report has been given out in regard to the verification of signatures to the proposed city recall election petition, it is understood that a substantial number of the signatures have been made in an irregular manner to the extent that unless a sufficient number of additional names are procured within the next 10 days, the petition will not hold good.

In some cases it is pointed out by verification deputies that the petitions have been entirely made out by deputies who presented them to the signer. In other instances signatures have been made with a cross without witnesses to same.

There are also a large number of names on the petition that do not appear on the great register of voters which has led to a suspicion that names were added in order to make the petition presentable within the time prescribed by law.

Parties in favor of the recall are now at work in an attempt to obtain more signatures to make up for what will probably prove to be a considerable deficiency in the number of names required on the petition, which is 15 per cent of the total number of votes cast at the last State election.

Unless these names are forthcoming it is likely that the petition will be thrown out by the council. Twenty or more deputies are now at work in the county clerk's office comparing the names on the petition with those on the great register and in other ways verifying them.

WIFE OF RAILROAD MAN PASSES AWAY

SAN FRANCISCO, May 8. — Mrs. Irene E. Gordon, the wife of Philip K. Gordon, general agent for the Pacific Coast of the Sunset route of the Southern Pacific company, died at her home, 1319 Taylor street, after a lingering illness.

Mrs. Gordon was the daughter of M. K. Masten, one of the best known pioneer railroad men of the State and financial agent for the Southern Pacific during the presidency of the late Collis P. Huntington. Masten was president and manager of the Maricopa and Phoenix railroad. Mrs. Gordon's death was expected and nearly all of the members of the family were at her bedside when she passed away.

She is survived by her husband, her two sons, John S. and Philip K. Jr., and a daughter, Emelia. She had also one brother and two sister, Joseph M. Masten, paying teller of the Crocker National Bank; Mrs. W. S. Perkins, of this city, and Mrs. Peter J. Dunne of San Jose.

BERKELEYAN DIES WHEN AUTO FALLS

BAKERSFIELD, May 8.—Failure of the brakes on their auto at a critical point on the road down Kern river canyon from the power development plant, threw J. P. Ludlow of Berkeley and J. R. Nelson of this city over a forty foot embankment yesterday. Ludlow received injuries from which he died.

Ludlow fell on a rock and was injured internally. He was an employe of the J. G. White Construction company, and leaves a wife in Berkeley. Nelson escaped with only minor bruises. The [illegible] the precipice and was wrecked.

PEOPLE BUILD BATTLESHIP.

STOCKHOLM, May 8.—The sum of $3,360,000, subscribed by the public for construction of a battleship for the Swedish navy, was to-day taken to the King by a deputation representing the donors. King Gustave expressed his profound gratitude for the magnificent gift and for the demonstration of Swedish generosity and patriotism.

'TEDDY A GOOD FELLOW,' BUT--

New Yorker Scores Colonel at the La Follette Meeting.

Declaring that "Teddy was a good fellow and a good preacher but not caliber for presidential nomination in this case," Colonel Gilbert E. Roe of New York spoke before a meeting of men and women at Rice Institute last night.

Colonel Roe was there in the interests of La Follette but he devoted most of his remarks at Governor Johnson and Roosevelt, both of whom he charged with betraying a trust imposed by the people.

"Why did not Roosevelt lend his aid for the suppression of the infamous methods of this institution, especially in their practice of rebating, the dirtiest of all crimes?" said Roe. "This question is answered by the well-known fact that George W. Perkins, the head of the harvester trust, paid into the Roosevelt campaign fund the sum of $15,000 in an effort to effect his nomination.

"Why didn't Roosevelt fight the steel trust, the sugar trst and al the other trsts? He was afraid to becase his friends are the backers."

Speaking on the change in views of Governor Johnson, originally a La Follette supporter, but now stumping for Roosevelt. Colonel Roe recited an incident when the Governor paid a personal call on him at his New York home a few months back.

"Johnson told me that no matter what anyone else did, he started in the fight for La Follette and would stay in the fight to the finish," said Roe. "Johnson will not dispute what I say. We talked over the situation and Johnson was firm in his support for La Follette."

The meeting was presided over by Charles Quayle of this city.

NEW YORK RAILROADS FINED FOR REBATING

CHICAGO, May 8.—Three of the New York Central lines, indicted by the federal grand jury for conspiracy in giving rebates pleaded guilty yesterday and paid aggregate fines of $40,000. United States Judge Carpenter imposed the penalties.

FIRST NOME MAIL WILL START SOON

Ton of Letters Will Bring News to Arctic Exiles After Long Silence.

SEATTLE, May 8.—Superintendent F. W. Vail of the Railway Mail service announced today that the first mail to Nome, Alaska, this season will close at the Seattle postoffice Friday morning at 10 o'clock and will be dispatched to the north on the revenue cutter Bear sailing Friday noon. Except for a limited amount of first class matter carried on dog sleds over the 200 mile snow trail between Cordova and Nome, Steward Peninsula points have been without mail service since the close of navigation on Bering Sea last fall and a ton of Nome mail has accumulated in the postoffice here. Superintendent Vail also announced that the first mail to Bethel and Kuskoke river points will be dispatched by the steamer Bender Brothers leaving Seattle May 10.

IMPROVEMENT CLUB ELECTS OFFICERS

VALLEJO, May 8.—At the election of the Vallejo Women's Improvement Club Mrs. R. E. Griffin was elected president, Mrs. W. B. Westlake vice-president, Mrs. E. J. Hawkins secretary, Mrs. M. E. Arner treasurer and Mrs. Amelia Bedford chairman of the auditing committee. Mrs. Ream Leachman, Mrs. E. A. Hawkins and Mrs. Amelia Bedford were elected as delegates to the convention of federated clubs which will be held in Paso Robles in June.

THOMAS' REPORT MERE CRITICISM, SAYS COMMITTEE

Effort to Merge County and Emergency Hospitals Basis of Physician's Contentions

Asserting that Dr. H. G. Thomas submitted mere criticism and not a minority report on the proposed combination of the detention home and emergency hospital members of the executive committee of the Alameda County Tax Association this morning denied Thomas' statement that his report was "sidetracked."

Investigation of the matter today resulted in the finding of the following facts.

Dr. Thomas' report was not published because it contained merely criticism and not a suggestion of betterment thus violating the cardinal principal of the Alameda County Tax Association.

The executive committee held seven meetings on the matter of combining the detention home and emergency hospital. Dr. Thomas attended but three of these and at no time was present at an entire session. He is therefore, the committee claims in no position to criticize.

Dr. Thomas stated on April 16 that he had never been inside the detention home. The committee asserts he is, therefore, not in a position to speak intelligently on the matter.

Dr. Thomas was appointed a member of the committee at the earnest request of Dr. Edward Von Adelung, representing the Oakland Medical College. It developed afterward members of the committee state, that for a long time the college had been working to bring the county hospital into the city, that students of that institution could have the benefit of it. Therefore says the committee there is a reason for Dr. Thomas' suggestion that the county hospital and emergency hospital be combined. This is the basis, apparently of Dr. Thomas' contentions and disagreement with the committee.

REPORT ON HOSPITAL

The executive committee has still to report on the county hospital and the members declare they do not know what recommendations will be made. It is stated that the superintendent of San Francisco's county hospital declares an institution of the kind should never be inside the city limits.

Thomas says he is "not of the opinion that the proposed site, Fifth and Franklin, is the proper place for a detention home." In reply to this it is said that the physician told a member of the committee that he objected to the Fifth and Franklin site for the detention home because that site might be used for the county hospital.

The combination of the county hospital and the emergency hospital is evidently the basis of Dr. Thomas' disagreement, the committee states, although no denial is made that the detention home change is necessary.

Four employes care for an average of twelve patients a day at the county hospital, five take care of an average of eight patients daily at the receiving hospital. It is the committee's claim that either medical staff could handle double that work without trouble.

In answer to the physician's contention that a salry of $150 board and lodging is less than an experienced surgeon could be obtained for, it is answered that Dr. R. T. Stratton, resident physician of the county hospital for ten years, states this is a good salary, equal to that paid at Merritt hospital and more than the salary set aside at Fabiola for a resident physician.

When Thomas submitted his report Chairman Uhl filed it in regular order attaching his criticism. The report went through the regular channels, was handed to the executive committee, considered and ordered filed as are all documents of the Alameda Tax Association.

MINORITY REPORT.

The so-called minority report of Dr. Thomas follows:

MINORITY REPORT ON COUNTY EMERGENCY HOSPITAL

To the Tax Association of Alameda county,

I hereby submit a minority report on the proposed combination detention home and emergency hospital.

First. As a member of the committee on county hospital I object to making any report to the Board of Supervisors until after it has been submitted to the Tax Association as a body.

While agreeing with the majority report that much saving can be effected by better buying, closer watch on expenditures and that greater efficiency can be maintained, I am not of the opinion that the proposed site, Fifth and Franklin is the proper place for a detention home especially with the close proximity to the hospital, the jail etc. A detention home should have something more of the substance and not merely the name home.

No mention in the majority report is made of the cost of the venture which as a combination affair will be but an experiment.

The estimated saving will not be realized for the following reasons.

It is proposed to eliminate four of the attending surgeons of the Receiving hospital and have one surgeon to attend to detention home, receiving hospital and county jail. That salary is $150 per month.

Emergency surgery is surgery that requires especial skill, quick judgment, quick work and good work. This requires men of experience and it is an impossibility to get an experienced surgeon to take such a position for $150 per month. Only a novice can afford that and in emergency work the experienced men must be called and this means pay.

Frequently there are accidents in which several are injured and then there are several surgons required.

Emergency work is life saving work and the cost per patient attended is an unfair and misleading one. Put your fire department on that basis. You have fires at irregular times yet you pay your men and keep up your equipment all the time. The chief value is the emergency quick work which catches the blaze in the incipiency.

ALCOHOLISM CASES

As to alcoholism making 40 per cent of the cases. Well and good. Alcoholism or not if these men are injured, injuries must be taken care of. These people are more liable to infections than others and longer sickness and death may result. As the majority of these men are working men, their being out of work longer by having injuries is an economic loss to the community just the same.

No cases of simple alcoholism are treated. The surgeons absolutely deny that any such per cent of cases is due to alcoholism as reported.

That a detention home change is absolutely necessary I won't deny, but I regard this disposal of it as being unwise and hasty.

In regard to matron under new plan. No one matron can do all that work. As outlined, she would have to have nine lives. Matron of detention home attendant when insane women are brought in for examination, also for girls in detention home, an impossibility for one person.

If a real out to the bone saving is to be effected and greater efficiency promoted, I recommend the earnest consideration of the combining of the county hospital and emergency hospital in one building in Oakland whether at Fifth and Franklin or some other central site. In this you will have a resident surgeon and three graduated M. Ds as internes who can take charge of the majority of your emergency work and at the smallest expense, but even then the severer cases will require more help.

HAYWARD G. THOMAS, M. D.

WIFE OBJECTS TO BEING 'TANNED'

Troubles of Domestic Life Are Related in Divorce Complaints.

On Christmas eve last when Paul Roedel wanted to tan a bear skin, he went to the bottom of his wife's trunk in search of pins. He threw things topsy turvy regardless of her protests and then swore at her when she objected according to the complaint for divorce on which Vera Roedel obtained an interlocutory decree of divorce late yesterday.

In addition to that she said that her husband "tanned" her on numerous occasions and that he was in the habit of coming home early in the morning in an intoxicated condition and bringing his friends with him. Finally, she claims, it was necessary to sell all the furniture in the house in order that the family obtain food and later she had to go to work herself for the support of her child.

Una S. Perrin became suspicious when she heard her husband, A. W. Perrin, make an appointment over the telephone one evening and she signified her intention of accompaning him up-town. He objected in spite of the fact that he claimed the voice over the phone was a stenographer making the appointment for her employer. The objection lead to blows which were not forgotten and Mrs. Perrin obtained an interlocutory decree of divorce late yesterday for that and other reasons.

Because John W. Poole is alleged to have become angry when his wife, Norma E. Poole, expressed a desire to visit her mother, she has filed suit for divorce against him, further alleging that at one time her husband threatened her with a hatchet.

Hugh B. Thompson declared that his wife, Emma Thompson, became jealous of every woman acquaintance of his and that life, for that reason, was unbearable to him so far as living with her was concerned, so he was awarded an interlocutory decree.

CLUBMAN DINES; AUTO DISAPPEARS

SAN FRANCISCO, May 8.—H. S. Bates club man and member of the Merchant's Exchange appealed to the police early this morning to locate his automobile which was stolen in front of a cafe on O'Farrell street last night. The machine had been left at the curb while Bates and a party enjoyed an after-theater supper. The fact that three other machines of value have been similarly stolen recently and not recovered, led the police to take prompt measures. The car had a blue body with yellow running gear.

ANCHORS HIS LEG, JUMPS INTO BAY

Despondent Man Leaves His Body for Purposes of Dissection.

H. P. Paulin of 2441 Myrtle street tied a rope around his leg last night and jumped into the estuary with the result that he was dead when his body was rescued by Special Officer Hill an hour later. The end of the rope had been tied to a wharf.

Before jumping into the water Paulin scribbling a note directing that his body be left to the Oakland Medical College for dissection purposes. The note was placed in a pocket of his vest which he had carefully left lying on the wharf and which led to the discovery of his body by the policeman. Paulin was a one-armed man.

THIEVES RANSACK HOME.

SAN FRANCISCO, May 8.—The home of Mrs. J. Seigler, 1260 Jackson street, was ransacked last night and $100 in money and jewelry taken. The burglary was evidently committed by some one who had been watching the premises and had seen the family leave.

WEDNESDAY
May 8, 1912

OAKLAND TRIBUNE EDITORIAL PAGE

M. C. CHAPMAN
President

Congress After the Foreign Ship Trust.

Without division Congress seems resolutely bent on breaking the power of the foreign monopoly that now controls the sea trade of the United States. All the great steamship lines plying between the United States and Europe are in a combine to maintain freight and passenger rates. They exert a large influence on railroad transportation in this country, especially along the Atlantic seaboard. They direct the routing of freight on land, and virtually determine what ports shall get the bulk of the exporting and importing business. To all complaints made against their methods of doing business they return this stock answer:

"We are foreign ships belonging to foreign corporations, and we owe allegiance to a foreign government. If we do not choose to obey your laws, what are you going to do about it?"

Congress is getting ready to show them what this country intends to do about it. Every member of the House Committee on Merchant Marine and Fisheries has signed a report recommending the passage of the Humphrey bill denying the use of American ports to all foreign shops operated in violation of the Sherman anti-trust law. If Congress should act favorably on this recommendation the power of the foreign shipping trust will be broken, and monopolization of the Panama canal by foreign ship owners prevented.

"The foreign steamship combinations carrying oversea trade are the most complete monopoly in the world," says the report. "Being monopolies, their rates are unjust and oppressive. The rates between this country and Europe and between this country and South America are exorbitant and far higher than a fair compensation of the services performed.

"These combinations annually unjustly levy millions upon American commerce. To a great extent they have destroyed our foreign trade not only by exorbitant freight rates, but by discriminating against us in all the ports of the world in favor of the products of their country.

"These lines admit all the charges that have been made against them—that they are in a combination to suppress competition, to fix rates, to increase their earnings and to advance the commercial interests of the nation whose flag they fly. They admit that they openly violate our laws.

"This country will not have one law for our own people and another for the foreigner that does business in this country. We are today in a most humiliating condition. Our ships have practically disappeared from the sea. Our commerce is at the mercy of foreigners. They dictate the terms upon which it is carried and openly violate the laws. It is not conceivable that this government stands helpless before this giant foreign monopoly."

The Humphrey bill makes it unlawful for any ship to enter or clear in an American port until the courts shall find that the unlawful combination has been dissolved, and the Postmaster General is authorized to cancel all contracts for carrying ocean mails when satisfactory evidence that the companies holding said contracts are parties to combinations in restraint of trade which are prohibited by the laws of the United States. This will tend to compel foreign shipowners to respect the law that they are now systematically violating.

The big foreign steamship companies are the greatest obstacle to the restoration of the American merchant marine. They maintain a lobby at Washington to fight all bills having for their object the revival of the American merchant marine. The immense advertising patronage at their command enables them to exert an enormous influence with the press of this country, and that influence is exerted to keep the United States in commercial subjection to the shipowners of Europe. Our flag is kept off the seas in the interests of a foreign monopoly which corrupts American politics and contaminates legislation. There is an American section to this monopoly. The International Mercantile Marine, which controls four of the big transatlantic steamship companies, including the White Star line, the Leyland line and the Merchants' Transport line, is partly owned in the United States and is dominated by the Morgan interests, although their ships sail under the British flag. The Morgan interests also control the American line which is operated in the interest of the foreign monopoly. Unless Congress passes some such measure as the Humphrey bill the ship trust will control all traffic through the Panama canal and make that highway an instrument of exaction.

La Follette's bunch of voters may yet hold the balance of power in the Chicago convention. If Taft cannot get the nomination on the first ballot, Battle Bob will probably have a deciding voice.

Roosevelt advised the Republicans of Arizona to oppose the recall. They took his advice, but now that he has changed front he thinks they ought to reverse themselves.

Changes in the Senate.

After the fourth of next month the Senate will give striking evidence of the changes recently made in the membership of that body by death and political revolution. In personnel and purpose it will be almost a new body. There will be many new faces and a new alignment. The long-term veterans who directed and controlled the deliberations of the Senate for so many years will have nearly all disappeared, and the remnant of the survivors will be shorn of much of the power they formerly wielded.

Frye of Maine is dead, and Hale has retired to private life. Both have been succeeded by Democrats who were utterly unknown outside of their respective counties a dozen years ago. The long reign of Platt is ended in New York, and a Tammany Democrat sits in the seat so long occupied by Chauncey Depew. Platt is dead. Nelson W. Aldrich, who came as near being boss of the Senate as anybody ever did, has laid aside his toga and betaken himself to the quiet life. His successor will not set fire to the Potomac nor become a national figure of such potency as Aldrich was. As long as Aldrich sat in the Senate Rhode Island was the biggest State in the Union, but now she has shrunk to her normal size.

Uncle Shelby Cullom will give way to a younger man of a different type. At the close of his present term he will have served thirty years consecutively in the Senate. Before he was elected Senator he had been twice Governor of Illinois and had served in the Legislature. Cullom is the last of the group of masterful men from the border slave States who dominated Illinois politics for more than half a century. At their head was Abraham Lincoln. Following him came Dick Yates, John M. Palmer, Richard J. Oglesby and John A. McClernand, Shelby M. Cullom and David Davis—every one but Davis a Kentuckian. Davis was from Maryland. Oglesby, Palmer and Cullom were successively elected Governor and Senator. Oglesby and Palmer are dead and now at eighty-four Cullom has been retired from office by his constituents.

Another notable who will be absent after next March is Joseph Weldon Bailey of Texas, the ablest orator and the most distrusted man in the Senate. Bailey retires undefeated, but he has been losing his grip on politics and decided to come down, like Davy Crockett's coon, before his enemies brought him down. His successor is yet to be elected.

Another Democratic veteran who will pass out is Murphy J. Foster of Louisiana, who has been turned out by his constituents. The disappearance of Foster from the Senate is an evidence of the revolution that has recently taken place in Louisiana politics, and which has resulted in the complete overthrow of the faction which has dominated the Pelican State for a generation.

Ben Tillman of South Carolina still survives and holds his seat in the Senate, but he is old, feeble and sick and incapable of making a stir. Tillman is no longer the picturesque personality he once was. He entered the Senate a radical and remains to be conservative.

There are still Lodge, Gallinger, Nelson and Perkins to be counted, but all are long past their meridian and not altogether in touch with modern political sentiment. Their fighting days are over.

The truth is, a new leadership is coming in control of the Senate. It is formless and archaic as yet, but the old has been broken past repair and cohesion and constructive statesmanship are yet to be developed. Until the transition now in progress has proceeded further, and the political complexion determined, no dominating influence can appear. The order has passed, but the new one is not yet established. Nor will it be established till after the Presidential election and popular sentiment has more fully expressed itself.

It is now in order for the insurgent editors to take back all the harsh things they have said about George Knight since he has enrolled himself under the Roosevelt banner and placed himself under the orders of Governor Johnson. One does not know whether to laugh or cry over Mr. Knight's flop.

The recall election will cost the taxpayers of Oakland from $15,000 to $20,000. The community will be put to this unnecessary expense by agitators who desire to take revenge on the city officials for enforcing the law prohibiting unlawful assemblages in the streets. If this attempt should be successful another recall election would immediately follow. The best way to stop needless expense and put a quietus on perpetual agitation will be to vote down the recall by such a decisive majority as to discourage similar attempts in the future. A victory for the recall in the present instance will be an invitation to repeat the experiment. Nothing will ever be settled. Public officials will be perpetually harassed by trouble-makers who stand ready to invoke the recall unless their prejudices are placated. Orderly and peace-loving citizens should vote down the recall as a measure of self-protection. If they do not, they will pay a heavy penalty in needless expense and confusion in the transaction of the public business.

In Chicago Roosevelt refused to sit at the banquet board with Lorimer, but immediately thereafter he went down to Cincinnati and sat at meat and in friendly intercourse with George B. Cox, who was indicted for political corruption and escaped on a technicality. Cox has even a more unsavory reputation than Lorimer. It is to be remembered that Rooseveit sent Taft into Ohio in 1906 to denounce Cox and his machine. But Hon. Nicholas Longworth, Roosevelt's son-in-law, gets his Congressional nominations from Cox, and when the Colonel went to Cincinnati in 1911, on his return from the West, he greeted Cox cordially at the Longworth mansion and dined with him in fraternal fellowship. At that time Cox was expected to join Dan Hanna in the revolt against Taft.

THE MEXICAN SITUATION

—Bartholomew in the Minneapolis Journal.

WITTY BITS

The harvester trust seems to be bringing in the sheaves.

"Money makes the mare go," and this holds true in respect of the automobile, too.

That recommendation for a fleet of 120 aeroplanes is enough to send the whole Congress right up in the air.

Maneuvers at San Francisco prove that the city is safe from invasion, but this will not apply during the exposition.

The National Cloak Association has decreed that in the new feminine styles coats will be longer—and pocketbooks shorter.

There are no icebergs to be met with on a trip to the Yellowstone Park, the Grand Canyon of the Colorado, or the Yosemite.

Judging by the way those political conventions threaten to string out there is a mighty dubious prospect this season for a safe and sane Fourth.

We judge that the only thing which prevented Mr. Morgan from buying the Campanile and adding it to his collection was the fact that it is too new.

New York deaf-mutes gave a big banquet the other night, and every society reporter forgot to avail herself of one legitimate opportunity to observe that the affair passed off quietly.—Washington Post.

We forgot to take note of the casualty list of the D. A. R. congress.

If you know a Chinaman real intimately you can call him by his last name.

We sometimes wonder if a poet doesn't feel sorry for people who have nothing but money.

It takes a woman to tell other women how she trusts her husband, just as if she really did.

"Who owns the air?" demands the French government. We don't know, but John D. is a good man to blame it on.—Washington Post.

Reflections of a Batchelor

A girl knows a lot more than she does, and her mother a lot less.

When a man wins his spurs he digs them into people who haven't won theirs.

A boy begins by falling in love with his school teacher, so it won't be any warning to him for the future.

It seems as if a woman could wear slippers and openwork stockings with comfort in an ice cream freezer.—New York Press.

20 YEARS AGO IN OAKLAND

The Alameda Bicycle Club will give its ball tonight.

Superintendent McClymonds announces the receipt of new text books for school children.

E. R. Samuels is one of the delegates of the Retail Clerks' Association in the Federation of Labor. He is one of the most energetic members of that organization and his admirers have presented him with a cane of ebony and gold appropriately inscribed.

The Oakland lumbermen and longshoremen have a committee visiting the various yards in the county with a view to inducing the men to make a demand for a nine-hour day.

William R. Dailey, the well known manager of Morosco's Theater, is thinking of establishing a show house in Oakland for cheap attractions.

The Hayward electric line began operations this morning. Twelve carloads of excursionists made the first run over the line from the depot at Twenty-third avenue.

Objectionable matter appearing in the Palo Alton, a presumably intercollegiate paper published at Stanford University, so incensed the students at the University of California that they compelled the Berkeley editors to resign and adopted resolutions denouncing the paper and disavowing all responsibility for what it contained.

The Oakland primaries look like an anti-Cleveland victory.

The New Nation Club had a successful meeting last night under the presidency of Mrs. Lane. The following program was rendered: Piano solo, Miss Caldwell; remarks on the finance question, E. Kelsey; essay on "Naturalization," Miss Fulton; recitation, Miss Emma Kelley.

Rev. H. G. Spaulding lectured at the Unitarian Church on "The Volcanoes of the Mediterranean."

A new wrinkle in penology has been discovered by Warden Aull of Folsom. When any prisoner is particularly unruly, he is put in a red coat, which makes it easy to pick him up in the event of trouble.

The American and the Irish tug-of-war teams pulled yesterday and the Americans won in fifteen minutes.

POINTED PARAGRAPHS

Many a man has acquired a hero medal at a pawnbroker's sale.

Be sure you're right—then don't lose your head.

A widow says that a bachelor who deliberates is won.

When true lovers meet, kisses speak louder than words.

The reflections of a bachelor usually run to things feminine.

Never judge a man's ability as a musician by the way he blows his own horn.

The flat hunter is handicapped by no game laws.

His satanic majesty loves to fish in troubled waters.

Ceiling decorators are always overdoing things.

Query: What use has a bookseller for a bookkeeper.

And many a man is the architect of his own misfortune.

The average baby is almost as smart as its parents are not.

Some people find it easier to get married than to stay married.

It takes more than a coat of paint to make a woman look like new.

And many a fair maid goes in for local color—of the drug store brand.—Chicago News

THEY GROW HAIR

Certain Ingredients if Properly Combined Stimulate the Human Hair Growth.

Resorcin is one of the most effective germ destroyers ever discovered. Betanaphthol is a most powerful, yet absolutely safe germicide and antiseptic, which prevents development of germ matter and creates a clean, healthy condition.

Pilocarpine, although not a coloring matter or dye, is an ingredient well established for its power to restore natural color to human hair.

Borax, because of its well-defined softening and cleansing properties, is most useful in the treatment of scalp and hair diseases. Glycerine acts as a stimulant to the hair bulbs, and has a soothing, healing and nourishing influence. Alcohol is indispensable in medicine because of its antiseptic, stimulating and preservative qualities.

Rexall "93" Hair Tonic is chiefly composed of these ingredients, which are compounded in a peculiar form, and we believe it is the most effective remedy known to medical science for scalp and hair troubles generally. We personally guarantee it to eradicate dandruff and scalp irritations and to grow hair, even though the scalp in spots is bare of hair, providing, of course, there is life and vitality remaining in the hair roots.

We want every one troubled with scalp disease, dandruff or loss of hair to try Rexall "93" Hair Tonic. If it does not remove dandruff and promote a growth of hair to the satisfaction of the user, we will without question or quibble return every cent paid us for it. This guarantee is printed on every package. It has effected most satisfactory results in 93 out of 100 cases where put to a practical test.

Rexall "93" Hair Tonic is entirely unlike and in every particular different from anything else we know of for the purpose for which it is recommended. We urge you to try it at our entire risk. Certainly we could offer no better guarantee. Two sizes, 50 cents and $1. The Owl Drug Co., Inc., Tenth and Washington, Thirteenth and Broadway, Sixteenth

FRENCH PREPARE FOR OPENING OF BIG CANAL

PARIS, May 8.—The approaching opening of the Panama canal is occupying the attention of government and commercial circles in France, which, like other nations, is anxious to arrange for a coaling and docking station for the use of merchant steamers either on the Atlantic or the Pacific side of the canal, and also for the opuening up of new steamer routes. A special mission is now traveling in the French possessions near the canal to select the most available location for a dock and coaling station.

ELECT OFFICIALS.

A meeting of the leaders of the Greater San Francisco movement residing in Oakland, Berkeley and Alameda was held Monday evening in Oakland for the purpose of effecting an organization to conduct the campaign for Greater San Francisco in Alameda county. W. C. Sharpsten of Alameda was elected temporary chairman, and George C. Bordwell of Oakland was elected temporary secretary.

ITALIAN PATRIOT DIES.

NEW ROCHELLE, N. Y., May 8.—General Giovanni Sulli, an Italian patriot, is dead here of old age. He was 83 years of age. Sulli was three times sentenced to death in the Sicilian rebellions of 1848-'60, but each time was exchanged. King Victor Emmanuel is said to have offered him a cabinet office before he came to America, but Sulli declined because of his age.

KNOX' WORDS RING TRUE; BRINGS MESSAGE OF CHEER

Brilliant Dinner Tendered Secretary of State at Palace Hotel

SAN FRANCISCO, May 8. — Following last night's brilliant reception and banquet, Secretary of State Knox was again the city's guest in a round of entertainment which included a tour in automobiles of the exposition site and luncheon at the Cliff House.

This afternoon a grand military review took place at the Presidio with five thousand men in line. The arrival of Mr. Knox on the Presidio reservation was signalized by a salute of seventeen guns. Late this afternoon the Secretary was the guest of the University Club and tonight he will meet the members of the Union League Club.

The banquet last night in the Palm Court of the Palace Hotel came as a climax of ten hours of typical vari-colored San Francisco entertainment and it was worthy of the occasion.

Plates were set for 800 people and fully three hundred more heard the stirring address which reviewed the significance of the construction of the Panama Canal and paid tribute to William Howard Taft as the man whose great efforts made possible the Panama Pacific Exposition.

Few more signal honors have ever been paid to a guest of San Francisco than that which arose when Secretary Knox arose to commence his address. The boxes overlooking the Palm Court were filled with beautiful women whose jewels glittered in the rays of the brilliant incandescents. The women rose and led in the singing of the national anthem. The national colors formed the background of the table at which were seated Mr. Knox, Governor Hiram Johnson, Mayor James Rolph, former Governor Gillett, President Moore of the Exposition and other California leaders.

The applause which greeted the statesman as he bowed to the assemblage was spontaneous and in the nature of an ovation.

Coming from a tour of the Latin republics, Secretary Knox was able to tell San Francisco that South America was looking forward to the completion of the canal with as much eagerness as the people of the Pacific Coast; that a new epoch of trade was about to dawn between the old world and the new. He talked convincingly and sounded the keynote of the evening when he referred to the prosperity that was bound to following in the wakes of the world's shipping as it steamed through the Golden Gate.

Former Governor Gillett, as president of the California Development Board, began the speaking and was followed by President Moore, who dwelt on what the great fair in 1915 would mean for the entire West. San Francisco will be the capital of the world in 1915, said Moore.

Mayor Rolph, genial as ever, aroused great enthusiasm by a plea for unity in California's effort to become the international field of endeavor and initiative.

The mayor hailed Knox as the Apostle of Peace and welcomed him on behalf of the people of San Francisco.

Secretary Knox spoke as follows:

SECRETARY KNOX SPEAKS.

Secretary Knox said, in part:

On a recent official visit to the countries of the Caribbean I enjoyed the privilege and advantage of personal association with the men who control their destinies. I am filled with appreciative recollections of the good will with which those Latin-American peoples testified, through me, their warm feeling for the people of my country. Impressed with the deep interest there shown in the achievement of the centuries-old dream of an inter-oceanic waterway through Caribbean territory, it becomes now an even greater privilege, on returning home, to speak also to my countrymen of the Pacific coast of the great work which is soon to be appropriately commemorated here in your beautiful city—the queen of the eastern Pacific.

Seeing your noble bay, and thrilled by the impressive beauty of your Golden Gate, through whose august portal the wealth of the Orient finds a passage to our land, I am impressed anew by the fitness of choosing this spot above all others to celebrate the achievement of the stupendous task we are accomplishing in opening another golden gate to the inter-oceanic commerce of the world.

The benefits of this titanic work are so far reaching as to be well-nigh incalculable. Its completion crowns the wonderful progress which, within the life time of men still young, has been wrought in breaking down the barriers that divided the peoples of the newer and older worlds, and brings together in the unity of peaceful purpose, communities that from a remote past have existed aloof and apart, sundered by the seemingly invincible traditions of ages and kept in isolation by the vast wastes of the ocean routes between them.

CONVERGE AT PANAMA.

Aside from the interminable route around Cape Horn, these tracks between the east and west have converged naturally toward a common center at Panama, there only to be arrested by the cosmic barrier of the isthmus, involving the heavy costs of trans-shipment and land transit. It had become a vital need for the nations of the earth that the unobstructed freedom of interchange of thought and speech, effected through the time-annihilating agency of the electric waves, should be measurably approximated by effacing the existing obstruction to the material movements of commerce; that the steadfast and seemingly eternal rampart of the isthmus should, like the wall of Jericho, fall before the bugle blasts heralding the irresistible march of enterprise, and that in its place should be an open pathway, accessible to all mankind—a veritable Golden Gate for peaceful world-trade.

Besides its high office as an avenue through which the far-divided productive agencies of the east and west may flow unrestricted for their mutual advantage, the isthmian canal fulfills a local purpose of transcendental importance to the communities of the Occidental hemisphere. I speak not only of the inestimable benefit to this country of making its Atlantic and Pacific coasts practically continuous for our mercantile and naval fleets, but of the change it is destined to produce in the relations of the peoples of the Caribbean and the tropical Pacific toward each other and toward their more northerly neighbors, Mexico and the United States.

CANAL JOINS THE NATIONS.

The nations would have more intelligently understood one another through the commingling of ideas and purposes that follows from cordial intercommunication. The canal can and should be instrumental in furthering such moral and material association and be an agent for the actual realization of Seneca's dream: "The time shall come in the long course of years when ocean shall strike off the chains of earth and the vast world be opened."

The function of the canal in promoting the good mutual relations of different communities is hardly to be exaggerated. It can not be doubted that it will be a potential factor in cultivating the spirit of neighborliness among the Pan-American states, especially between those lying within the sphere of its influence and sharing in its immediate benefits. It has a noble mission in encouraging the internal development of all those countries, aiding each to attain by its own effort a higher degree of stability and prosperity alike beneficial to itself and to its neighbors. In this regard it will accomplish more good than the mere facilitation of transit across an inland border can effect.

The canal lessens the obstacle of distance by taking traffic through the backbone of the Western Hemisphere instead of leaving it to go around Cape Horn or around the world the other way. What will happen when a goodly part of the total carrying trade of the world is saved thousands of miles of sea voyage is almost beyond conjecture. How the change will affect the yet inadequately developed commercial opportunities of the countries in and near the new pathway is more certainly predicable. It must stimulate them to make practical use of their enormous resources the better to meet the improved conditions of demand and supply.

CANAL AND COMMERCE.

My assigned topic being the Panama canal and its relation to the commerce of the Caribbean, it is appropriate that I should draw attention to this particular phase of the matter, so far as I can do so without wearying you with a prosaic array of facts and figures.

The most immediate commercial benefits to the United States will come naturally to the Pacific coast and to the Mississippi Valley. As I have already said in other words, the opening of the canal extends the Pacific coast line along the Caribbean, just as it extends the Atlantic and Gulf coast line down the west coast of South America.

The opportunities for new trading ventures are not limited to the western Caribbean coasts. Colombia has a water front of 400 miles on the Caribbean, and Venezuela substantially a thousand miles. Behind them lies a vast region almost untrodden, rich in manifold opportunities which, under the impetus of increased exportation, must invite settlement and develop increased capacity for the consumption of the productions of other countries.

At present, fully 80 per cent of the foreign commerce of Colombia, which ranges from $25,000,000 upward is through the Caribbean ports, chiefly Cartagena, Barranquilla and Santa Marta. Of this foreign commerce, about $10,000,000 is with the United States.

Venezuela's total foreign trade averages about $30,000,000 annually, and of this one-third is with the United States. When the canal is opened the Pacific coast will be able to ship without breaking bulk to all the ports of Colombia and Venezuela. Those countries are especially good consumers of wheat flour. The Pacific coast, with the canal open, will be able to ship flour to the north coast of South America just as easily as it does now to the west coast. It may also count on a traffic in certain classes of lumber, in various forms of provisions, and many other things. There is no reason why its petroleum output should not also find a market along this coast, and some of its machinery an opening, since the present handicap of breaking bulk and transshipment would be avoided.

REACH WEST INDIES.

As for the West Indies, they form an integral and most important component of the zone immediately affected by the canal. The north shore islands adjacent to the continent are also to be taken into account. The whole West Indian system will necessarily be part of the extended area which is made by the canal commercially accessible to the Pacific coast line.

There is no reason why California and her sister States should not share in supplying all these countries, including Cuba, Jamaica, Haiti and Santo Domingo. Our own American territory of Porto Rico, of course, will be brought within the sphere of geographical accessibility.

The region lying between Mexico and the Darien Isthmus presents a field that may be made advantageous to the commerce of the Pacific slope. The trade of the Pacific ports of Central America, which thus far has alone been directly accessible from our western shores, represents no more than the importation of such commodities as are demanded by a very limited actual necessity, and the exportation of but a small fraction of the resources of these countries.

TIME NOT TOO LONG.

The time allowed for the accomplishment of the work undertaken by the Pacific States, aided by all the others of our Union, is none too long if the end is to crown the work and afford to the world an exposition that will rival and even transcend in its magnitude and completeness any previous international concourse of the world's productive and creative forces.

Your agencies should be seasonably active in every country where you have a chance to gain a fresh commercial footing, either by supplying its needs from your own abundant resources, or by attracting a share of its exports to your shores, or, better still, by doing both. In addition to the energetic, capable men whose services you require to build up a new trade, you need the ships to carry your wares and to bring back lucrative returns.

Moreover—and this is an important consideration—you should comprehend the almost axiomatic proposition that the mercantile possibilities of the countries with which you seek to cultivate commercial intercourse are inseparably bound up with the tranquility and undisturbed prosperity of those countries. "Do men gather grapes of thorns or figs of thistles?" Can you expect an impoverished, perturbed and embarrassed community to throw open wide the door of practical opportunity?

Your thoughtful public men should realize the vital interest our vast body of producers and consumers have in the stable prosperity of their neighbors, and see to it that no act or thought or speech on their part shall run counter to the earnest efforts of this government to make true international friendships of respect, good will, and justice, and to aid certain less fortunate commonwealths at our doors to guard themselves from the embarrassments of alien indebtedness, to build up their national credit on the firm foundation of responsible good faith in all their transactions with the outer world and to free themselves from the parking malady of domestic insurrection.

The most impressive thing about the canal is the practicability of all its workings. I do not speak alone of the mechanical perfection which is evident on every hand, or of the astounding development of the forces of steam, electricity, and explosive force far beyond any previous application by human skill to such a task. I speak also of the administrative system which has been organized in the zone. For efficiency and completeness it is unrivaled in the world. In sanitary and educational development it is ahead of any other community on the face of the earth. It is an example of organized effort and whole-souled, devoted, intelligent work for a common purpose that we ought to emulate in our national life here at home. Its army of workers is an army of progress.

After the dinner and congratulations, Secretary Knox was not yet through with the program. He slipped away to the Press Club and there delivered before a small audience a message that was just as important as any that had gone before. The Secretary of State spoke informally but earnestly and then he read the full text of the acceptance by the Japanese Government of the President's invitation to participate in the eposition of 1915.

"I want to assure the people of the Pacific Coast," said Knox, "that there is absolutely no reason to fear that Japan entertains any but the best feelings of friendship to the United States. I can not conceive of a misunderstanding that could arise between the two countries which would not readily and willingly be adjusted in the usual normal course of diplomatic negotiations."

MRS. KNOX ENTERTAINED.

While her distinguished husband was being honored by the male representatives of San Francisco, Mrs. Knox, the wife of the Secretary, was the guest of representative women assembled at the Fairmont.

The Women's Board of the Exposition was the hostess organization at the dinner and reception which served to pass the evening.

Mrs. Frederick G. Sanborn, president of the Women's Board; Mrs. Phoebe A. Hearst, honorary president of the board, and Mrs. James Rolph Jr. were in the receiving line at the informal reception which preceded the dinner.

RED ROOM SCENE OF DINNER.

At 7:30 o'clock the guests were ushered into the Red Room, where they were seated at a large table. Tulips in half a dozen varieties, the gift of Carl Purdy of Ukiah, adorned the table.

Mrs. Knox was seated at the right of Mrs. Hearst and on Mrs. Hearst's left was Mrs. Charles C. Moore, wife of the exposition president. Mrs. Frederick C. Sanborn had Mrs. Walter Clark on her right and at her left Mrs. Rolph. Mrs. Lovell White, next to Mrs. Knox. Mrs. Mary Kincaid next to Mrs. Moore. Mrs. John F. Swift beside Mrs. Clark and Mrs. A. L. Bancroft on Mrs. Rolph's left, completed the group at the large table.

In keeping with the precedent established at the luncheon given in honor of Mrs. Oswald West and the women of the Oregon delegation, there were no speeches at last night dinner.

PIEDMONT BOND ISSUE EXPLAINED

Sites for Schools and Playgrounds Will Be Bought for $150,000.

PIEDMONT, May 8—In answer to the telephone call, a number of representative citizens of Piedmont assembled at the City Hall Tuesday evening, to take up the proposed bond issue, which is to come up for vote Friday.

Chairman Uhl stated that the erroneous impression was abroad, that the money was to be used for ornamental parks and squares, whereas one-half of the $150,000 is to be used for the purchase of a sitte for a new school house with play-grounds in West Piedmont, to meet an urgent need of the near future., as the present school building will soon be inadequate.

The other half of the money is to be used for the purchase of playground sites in East Piedmont, where the children will have a football and baseball grounds, tennis courts and the like, instead of, as now, being ordered from one vacant lot to another, and considered a nuisance by people in the vicinity of the lots so used.

As only a few suitable sites remain, it behooves the people of Piedmont to purchase now, before they are sold or values increase. In West Piedmont, a suitable site is offered for a limited time at a fair price. In East Piedmont, but three suitable places could be found. The Blair place of two and one-half acres, which is not on the market. The half block at the rear of the school property, fronting on Highland avenue, containing two acres, is offered foor $70,000, and the Craig property on the opposite side of the avenue, of four and 4-10 acres, offered for $65,000.

Those attending the meeting Tuesday, were heartily in favor of securing the sites for school and playground purposes.

A committee composed of Mrs. W. E. Sharon, Mark Requa, Adolph Uhl, Oscar Sutro, Oliver Elsworth and John F. Smith were appointed to draft a circular letter explaining the real object of the bond issue and the urgent need of same, also urging residents to vote not for just one or the other of the two propositions submitted, but for both.

The majority of the committee adjourned to the home of H. C. Capwell, where the West Piedmont Improvement Club were in session, and a letter to voters of Piedmont, was there drafted and will be sent to all the homes, for the committee feel, if rightly understood, no parent will oppose the proposed improvements which are for the benefit of their children.

JOHNSON'S GOOD HEART WINS NEGRO DEACONESS

MINNEAPOLIS, May 8.—"Yes, suh; Jack Johnson paid my way to this conference because of his good heart and the spirit of the Good Man [illegible] a good boy and he says he's never going to fight again, but he'll sure win the fight. Then he told me he's going to start a swell cafe and live right."

So said Mrs. Rosa Simpson, negro deaconess from Galveston, Tex., attending the conference of the Methodist Episcopal church.

Mrs. Simpson says she knew Jack way down in Galveston when he was a little boy, and that all he asked in return for his kindness was her prayers and one song "I Heard the Voice of Jesus Say, Come Unto Me and Rest."

FRESHMEN ISSUE DAILY.

STANFORD UNIVERSITY, May 8.—Printed in bright green ink, to depict the verdure of the 1915 Stanford class, the freshman issue of the Daily Palo Alto made its appearance on the campus this afternoon. Editor C. R. Nunan of the student daily, gave the first year members of his staff a chance to publish the campus organ with a squad of 1913 men who were not to be hampered by orders from superiors.

LATEST NEWS FROM OUTSIDE TOWNS

RICHMOND-STEGE WAR IS AT END

John Nicholl Acts as Mediator; Railway to Build; Incorporation Dropped.

RICHMOND, May 8.—Through John H. Nicholl of this city, who had been asked by William Rust to attend the conference between the county supervisors, Manager Rheems of the railway and the residents of the Stege district who have been opposing double tracking by the Oakland Traction and holding out for incorporation instead of annexation, a final settlement was reached. The railway company will remove its trolley poles from the center of San Pablo and Potrero avenues and bring its rails up to whatever grade is desired by the residents of the district, and the county will improve the west side of San Pablo avenue from the county line to Stege Junction with oiled macadam. The county's part of the improvement is to cost from $50,000 to $75,000.

While all those details were being settled it was thought best to get together on the incorporation-annexation controversy, and it was agreed by all parties concerned that the plan to incorporate a separate city should be declared at an end. This means annexation to Richmond later in the summer.

GAMBLING TO STOP; SALOONS LIMITED

RICHMOND, May 8. — Orders issued by the City Council to the policed department, which are being carried out today, are to prevent all illegal gambling in cigar stores and elsewhere.

The saloon license ordinance was also amended by striking out the provision for granting licenses where a hotel of forty or more rooms is constructed. No more new licenses of any character will be granted by the council. The only way anyone can enter the saloon business in Richmond in future will be by buying out a business already licensed.

The police are also under new orders to keep strict watch over automobiles and see that the speed limit be no longer broken.

VALLEJO NOTES

VALLEJO, May 8.—Charles Kane, a former circus clown, was stricken by heart failure while attending the Sells-Floto circus here Monday night and fell from his seat dead. Kane during the last two years has been employed as a boatman. He was a nephew of Rev. Father Kane of Benicia.

Mrs. Helen Hoy Greeley, a New York lawyer and secretary of the woman suffrage party of New York City, made an appeal for votes for Senator La Follette here yesterday.

Frank Leonard, wanted in San Francisco to answer to a charge of burglary, was arrested here yesterday. Leonard admitted that he was wanted in the metropolis. He will be taken to San Francisco.

Colonel W. S. Killingsworth of Vacaville has announced his entry in the race for assemblyman from this district, which includes Solano and Napa counties.

The postal savings bank here excels in the matter of deposits. Vallejo leads Berkeley, Stockton and Alameda, having actual deposits of $16,168.

Arrangements have been completed for a baseball game to be played next Sunday in this city with the Napa Club. This game has been hanging fire for the past three weeks, but an agreement seemed impossible, because of differences over the grounds and divisions of the receipts.

The Martinez baseball nine defeated the Sperry Flour team of South Vallejo Sunday at Martinez by a score of 6 to 5. Many of the local fans journeyed to the Contra Costa town to witness the diamond contest. Fred Green pitched a great game for the locals, but the luck was against him.

The Imperial track team defeated the Benicia team in a track meet held at the race track here Saturday afternoon by the close score of 60 to 58. The meet throughout was closely contested, though the Vallejo team led throughout.

An effort is on foot, fostered by citizens of Fairfield and Suisun, to dedicate Solano county's new courthouse on July 4th and have a general celebration throughout the entire county. This idea is being fought by Vallejo because of the arrangements now being made for the annual two-day festival in this city on that date. The county seat promoters have applied to the County Supervisor for an appropriation to carry on the work.

KNOX UNABLE TO VISIT RICHMOND

Secretary of State Must Leave But Mayors Will Atend Celebration.

RICHMOND, May 8.—Mayor J. C. Owens received a telegram last evening from Secretary of State Philander C. Knox regretting that he will not be able to attend the big Rolph-Mott celebration in this city tomorrow as a guest of the Richmond Board of Trade, as he leaves San Francisco in the morning. Mayors Rolph and Mott of San Francisco and Oakland, with supervisors, councilmen, and other dignitaries will be promptly on hand when the special train leaves the Oakland mole at 1 p. m. tomorrow, and participate in what now promises to be the biggest celebration ever held in this city.

GATHERING RECRUITS FOR NEW ENGLANDERS

HAYWARD, May 8. — J. O. Clark, organizer for the recently instituted New England Association of California has been busy getting in touch with citizens eligible for membership in the ranks of the organization. It is said about 10 prominent persons from this place will identify themselves with the association. Already plans are being made to celebrate Bunker Hill day, June 17. Every part of California is being canvassed for members. The idea originated at Berkeley.

BENEFIT MUSICAL FOR FRUITVALE CHURCH

FRUITVALE, May 8. — A benefit musical and literary entertainment will be given for the Fruitvale Presbyterian church at the home of Mrs. A. Edwards, 2037 Hopkins street, tomorrow night. Mr. and Mrs. Hilton, both active in the affairs of the church, have charge of the affair which from present indications will be largely attended. The Ladies' society of the Fruitvale Presbyterian church is also taking part in the arrangements.

RICHMOND NOTES

RICHMOND, May 8. — The Santa Fe company has decreed that the telephone company cannot use Ashland avenue, which traverses the Santa Fe land almost its entire length, for proposed improvements for some time to come, as the railroad company is not yet ready to improve the avenue.

County Supervisor C. J. Rihn is home again from a visit to the trouble zone in Mexico, where he went to look after land interests.

Under the auspices of the high school and the women's clubs Franklin Hichborn will deliver a lecture here May 11.

Mayor J. C. Owens attended the banquet at the Palace Hotel, San Francisco, last night, given in honor of Secretary Knox.

C. F. Lindsay of Rust is soon to construct a modern three-story business block on lots owned by him on Macdonald avenue.

Mrs. L. H. Schrader is entertaining this afternoon the ladies of the Presbyterian Aid Society.

During the month of April the police department recovered $500 worth of stolen property and made sixty arrests.

John Birmingham, exposition director of Contra Costa county, announces that he will be here next week to take motion pictures of the city and vicinity. Supervisor C. J. Rihn will determine where the pictures are to be taken and they will be shown over the entire country by the company. The Board of Trade will supply literature to accompany them.

Mrs. Edward McDuff, wife of Councilman McDuff, will leave Saturday for New York, Ireland and England on a four months' visit to friends and relatives in the old country.

A San Pablo chicken thief made so much noise about his job last night that he aroused several neighbors, who promptly fired several rounds of amunition at him. He fled into the night and it is not known whether any of the shots took effect.

Another baseball game between Red Men will be played here Sunday, between the local tribe and the lodge of Fruitvale.

Mrs. H. N. Barney, wife of Dr. Barney, who met with an accident a few days ago by being run down and injured by a runaway team while she was sitting in an automobile, is much improved today and will recover.

The ladies of the Degree of Pocahontas will hold a big whist party tomorrow evening.

John J. Burke, ex-postmaster and justice of the peace at Concord, who committed suicide in San Francisco Tuesday, was the foster father of Charles Violette of this city and had many friends here. Violette is in San Francisco today to bring the body home.

TIME LIMIT FOR BROADMOOR PHONE

Corporation Ordered to Give Desired Service in Sixty Days.

SAN LEANDRO, May 8. — The board of city trustees has given the Pacific States Telephone and Telegraph company 60 days in which to bring all subscribers in Broadmoor into San Leandro, thus eliminating the practice of charging extra for switches within the city limits. Broadmoor was annexed to San Leandro several years ago and the action of the telephone company is still considering the two places as separate communities caused the San Leandro Chamber of Commerce to take up the matter with the board of railroad commissioners. The company has intimated its willingness to take some action for relief.

At the last meeting of the board the matter of placing all telephone and telegraph wires underground along the main business streets was also taken up and a meeting is to be held between representatives of the telephone company and members of the board when the most feasible plan for changing the present conditions will be discussed.

NAME DELEGATES TO CLUB CONVENTION

RICHMOND, May 8.—Mrs. Rounswell of Fruitvale addressed the members of the Women's West Side Improvement club here last evening, in the interests of the California Civic League, and it was decided to organize a center here at an early date. The club honored the president, Mrs. Elizabeth Cramer, by electing her a delegate to the biennial convention of women's clubs of the United States in San Francisco in June. Mrs. Millie Eaton, incoming president, was elected alternate. Mrs. Juliette McHenry was selected as delegate to the state convention of women's clubs at Paso Robles and Mrs. Nellie W. Adams alternate.

SAN LEANDRO BOY RUNS AWAY TO SEA

SAN LEANDRO, May 8. — Silas Dismey, a 15-year-old boy residing at 822 Washington street, San Leandro, ran away from his home yesterday and it is feared may attempt to ship as a cabin boy on some ocean going liner. His mother, Mrs. L. S. Dismey appealed to the San Francisco police last night to search for the lad.

He left San Leandro to make some purchases in Oakland and his failure to return has made his mother certain that he has run away. He is of average height, weighs 106 pounds, fair complexion and light hair.

NAVY YARD NOTES

MARE ISLAND, May 8.—Letters from the gunboat Yorktown, calling for extensive repairs, were received yesterday. Orders have been issued for a board of survey to determine her value for further use in the navy. It is probable that the repairs will not be authorized and the vessel knocked down to the highest bidder. Captain C. A. Gove, Captain O. W. Koester, Naval Constructor T. F. Ruhm, Lieutenant Commander G. S. Lincoln and Naval Constructor H. W. Gleason will probably constitute the board.

The new lifeboats which are to be built at Mare Island for the transport service will accommodate fifty-five passengers. The yard boat shops will turn out twenty five of the boats during the next few weeks.

With the arrival of the submarines F-1 and F-2 from the Union Iron Works this month the new generators recently installed in the submarine tender Albert will be given their final test. The generators will be called upon to recharge batteries in both of the "divers."

Naval Constructor R. D. Gatewood, outside superintendent of the hull department at Mare Island, has received his orders detaching him from duties at the local naval station, and ordering him home to await orders. It is expected that he will be ordered to the Norfolk station on the east coast, after a leave of absence. Assistant Naval Constructor Paul H. Fenitz, who recently arrived here from the east coast, will probably succeed Gatewood as shop superintendent of the hull division.

Lieutenant Commander Clarence F. Kempff, former navigator of the Michigan, is expected to arrive before the end of the month to take the position of inspection officer.

Thomas Flash, hospital steward, charged with having stolen several surgical instruments from the naval hospital, was up before the court martial board. He pleaded not guilty.

The collier Nero was released from the drydock yesterday and the work of loading her up with stores and provisions for her five months' cruise to Alaska will be commenced at once. All material for the wireless work to be done in the North has already been assembled at the yard. When the Nero sails, on or about May 15, she will act as a convoy to the Fox and Davis, which will leave her off Cape Flattery, as they are to go to Bremerton. The Nero will head direct for Unalaska. The ship will also call at Cordova and the Pribloff islands before her return next summer.

General Jack Mosby, the marine who deserted from Mare Island last year to join the Mexican insurrectos, and who recently returned to the local naval station after being arrested as a deserter, is said to be suffering from tuberculosis. Mosby was shot in the left lung during the last revolution and for a time it was believed that he could not recover. He is to be court-martialed at Mare Island for desertion before the month is over, but it is believed that he will be given a light sentence owing to his frail condition.

MARTINEZ NOTES

MARTINEZ, May 8.—E. J. Randall and Mr. and Mrs. A. E. Blum and Harold Blum have returned from their trip to Merced.

C. W. Cutting and John Nicholl, of Richmond, were here Monday on business.

Fred Brooks was here Monday from Walnut Creek looking into the arrangements for the big minstrel show tonight.

Mrs. H. C. Mudd will entertain the O. O. B. Five Hundred Club tomorrow afternoon.

Harry Ellis was here Monday from Stege on business before the board of supervisors.

Mr. and Mrs. J. H. Morrow have returned from Santa Rosa where they attended the rose carnival.

County Recorder M. H. Hurley and Frank Milliff will leave here on Saturday for a week's visit in San Diego.

Superior Judge and Mrs. R. H. Latimer motored to San Jose Sunday. They were accompanied by L. Bulger.

The board of supervisors has accepted the invitation of the Richmond board of trade to attend the big holiday celebration there on Thursday, when Secretary of State Knox, Mayor Rolph of San Francisco and Mayor Mott of Oakland, will be present.

M. A. Strain spent Monday in the metropolis.

C. C. Berendsen of Clayton was in town Monday.

R. H. Ingraham spent Monday in San Francisco.

Mr. and Mrs. J. E. Winslow have moved to Richmond to make their home.

M. J. Beaumont of the Richmond Independent was here Monday on business.

Hugo Arnstein was here day before yesterday from Concord.

Y. W. C. A. IS GRATEFUL AND EXPECTANT ALSO

To the Friends of the Young Women's Christian Association: The board of managers and president of the Young Women's Christian association wish to express their heartfelt thanks to the people who have so generously responded with gifts during the ten days' campaign just completed.

In view of the fact that the $225,000 needed for a building has not been secured by $15,000, and that many willing contributors were not reached, we wish to assure such friends that any voluntary gift, be it large or small, will be received, with double measure appreciation.

In behalf of the young women of Oakland,

GRACE M. FISHER,
President Young Women's Christian Association.

WAITERS LEAVE CROWD HUNGRY AND STRIKE

NEW YORK, May 8.—Union waiters at the Hotel Belmont went on a strike last night at the height of the dinner hour. In many languages the strikers explained all over Forty-second street, as a policeman tried to "shoo" them on, that they had thrown up their jobs because they objected to the executive methods of their boss, Victor Pearl, who is maitre d'hotel of the Belmont.

Any dinner party that had unluckily chosen a union-served table waited for a long time after that before getting food. A waiter might have been eight feet away with his tray, but when he heard whistles he came no nearer. And until the hotel people had scurried about and rustled waiters from the near-by hotels, things in the Belmont dining rooms were very much at a standstill.

RUSSIAN JEWS TO HAVE TULARE COUNTY COLONY

FRESNO, May 8.—S. Voorsanger, representing a Jewish society of San Francisco, has been spending a week in this section with a view to securing a large parcel of land, suitable for colonization with 1,000 Jewish farmers from southern Russia.

Voorsanger says that two representatives of the Jews of Russia are on their way here and that he will report to them upon their arrival.

Officials of the Board of Trade are preparing to show the Russian representatives over this district upon their arrival, several large districts being available for colonization purposes.

SALOONS NOT QUITTING.

CHICAGO, May 8.—Contrary to an expected decrease in the number of city liquor licenses issued for 1912, through the reported intention of some 500 saloon keepers to go out of business, inspection of the books of the city collector shows that practically all of the 7900 licenses of 1911 had been renewed.

BROKEN HEART KILLS SHELBYVILLE CANINE

SHELBYVILLE, (Ind.), May 8.—A bull pup is dead in this city of a broken heart. The animal was the property and constant companion of William d'Huer and when he became sick a few days ago the dog refused to leave his bedside.

It would whine and bark and attempt to lick his master's face. Finally it became necessary to lock it in another room.

When d'Heur died the dog refused to eat and it died twenty-four hours later.

BURGLARS SECURE MONEY.

SAN FRANCISCO, May 8.—Mrs. Charles Kock of 2600 Bush street, notified the police that her home had been entered by burglars during the night and $202 taken. The room of Peter Alloff, 33 Freelon street, was ransacked this morning, and $88 in valuables taken.

WOULDN'T SPEAK TO HIS HELPMEET

Husband Wrote Note Asking Wife to Press Trousers; Divorce Actions.

Whenever John H. Thress wanted to have his trousers pressed he wrote the request on a piece of paper and handed it to his wife instead of speaking to her, according to the testimony of Hermia J. Thress before Superior Judge Waste today. She obtained an interlocutory decree in spite of the plea of her husband that she had deserted him and had refused to live in small towns. Thress wrote a letter to Judge Waste telling him that his wife had told him, "Life is too short to live in small towns." Accordingly she left and then he refused to support her.

Mrs. Thress accused her husband of cruel treatment. One day while they were living in Niles they took a drive in the canyon, according to her story on the witness stand today. Her husband insisted in taking the outer road when they passed an automobile "just to terrify her." When she asked him to stop beating the horse he replied that he would kill the animal if he felt like it. When she told him that they had better settle peaceably, he is said to have replied, "Yes, and let you hog it all."

WENT HOME LATE, CHARGE.

Ernest A. De Guerre was in the habit of arriving home during the early morning hours accompanied by his friends, and in an intoxicated condition, according to the testimony upon which Bessie L. De Guerre obtained an interlocutory decree from Superior Judge Harris today.

Besides that, his wife told that he used to take her to a theater and leave her alone in a seat while he went out to get a drink. Then he forgot to go back. Sometimes she said that she would wait on the street for hours while he stayed in a saloon.

Eight or ten drinks per day taken by O. C. Herskind for a period of four years finally caused his wife, Anna K. Herskind to seek divorce. She was awarded an interlocutory decree today on the grounds of cruelty. She testified that while her husband was off on sprees she ran the business in spite of the fact that she had an infant to take care of. Herskind owned a couple of race horses and ran a feed and fuel business. He was too much occupied in getting drinks, his wife said, to take her out to theaters or other places of amusement.

John B. Crave pawned his wife's diamond pin for $40 and drank a good deal, according to testimony upon which Ethel E. Crave was awarded an interlocutory decree. She was allowed to resume her maiden name which was Ethel Shreve.

Charles M. Snyder testified that his wife, Rosy F. Snyder, seemed to have lost her love for him and when he accused her, she told him that the home they owned was in her name and if he did not like the way things were going, to get out. So he left. Then he sent her money to pay his lodge dues, he said, and she neglected to do so, with the result that his was expelled and lost his insurance policy.

George C. Benson, who married Lucy C. Haskins believing that he had been granted a divorce from a woman whom he married in Australia several years ago, ago, obtained an annulment today.

Whenever Jerome MacGormic wanted his wife Adele to kiss him he grabbed her by the throat and choked her until she could only gasp, according to testimony upon which she was granted an interlocutory decree today.

Mary K. Lane obtained an interlocutory decree from Dennis E. Lane on the grounds of desertion.

QUICK CHANGE TRICK IS WORKED BY TRIO

SAN FRANCISCO, May 8. — Three clever operators, one of whom displayed the skill of a sleight of hand artist, victimized two saloons on the water front last night with the old quick change trick. The men first entered the saloon of Frederick W. Ehringer, and, after purchasing a round of drinks tendered a $5 bill.

After the money had been placed on the bar, one of the men said he would pay for the refreshments and the other started to take back his currency. He did not do so, however, and the bartender had his eye on the bill all the time. He insists that the shift was made as though by a magician working in sight of his audience, but when he had handed over $4.80 and the crowd had left, he discovered that the bill was of the denomination of $1 instead of the $5 which had first been placed on the counter.

A short time later and before a report of the first theft was made to the police, the identical trick was worked by the same trio in the Bulkhead saloon at Mission street and the Embarcadero.

BURGLARS ARE BUSY IN OAKLAND HOMES

Skeleton keys were used by burglars who forced an entrance to the apartments of F. G. Thompson, 514 Eighteenth street, last evening and stole jewelry and other belongings valued at $86. The burglary was committed during the absence of the family. Among the articles stolen were the following:

One 38-caliber revolver, gold watch and pin guard, sapphire setting, gold neck chain, gold cross and chain, opal ring, plain gold wedding ring, amethyst.

W. H. McPike, 3252 Lewston avenue, Berkeley, reported that his pocket was picked while he was on a street car at Twelfth and Broadway, a purse containing $35.

Two palm trees were stolen from Pete Smirvich, 1607 Forty-fifth ave.

FIREMAN SAVES BOY'S LIFE BY RISKING OWN

SAN FRANCISCO, May 8. — George Clute, a fireman of 50 Pond street, came near sacrificing his life last night in the rescue of a boy from the channel near the Fourth street bridge. The lad had been digging on the bank and had ventured out too far on a plank, falling into the oozing mud. He became embedded and could not extricate himself. Confident of his superior strength, Clute went to the boy's rescue, lifted him out and told him to hurry home and change his clothes. Clute failed to realize the treacherous nature of the slimy substance, however, and sank in up to his neck. It was necessary for the bridgetender to use a small boat to effect his rescue after he had heard his cries for aid.

EXONERATE RAILROAD MEN

SAN FRANCISCO, May 8.—F. N. Meigs and Alfred B. Dodd, well known in traffic circles and promoters of the Fresno and Eastern railroads, were publicly exonerated by Police Judge Shortall today, and the charge of obtaining money under false pretenses dismissed.

"OLD SETTLERS'" DAY AT FIESTA
FRUITVALE BABIES' TURN NEXT

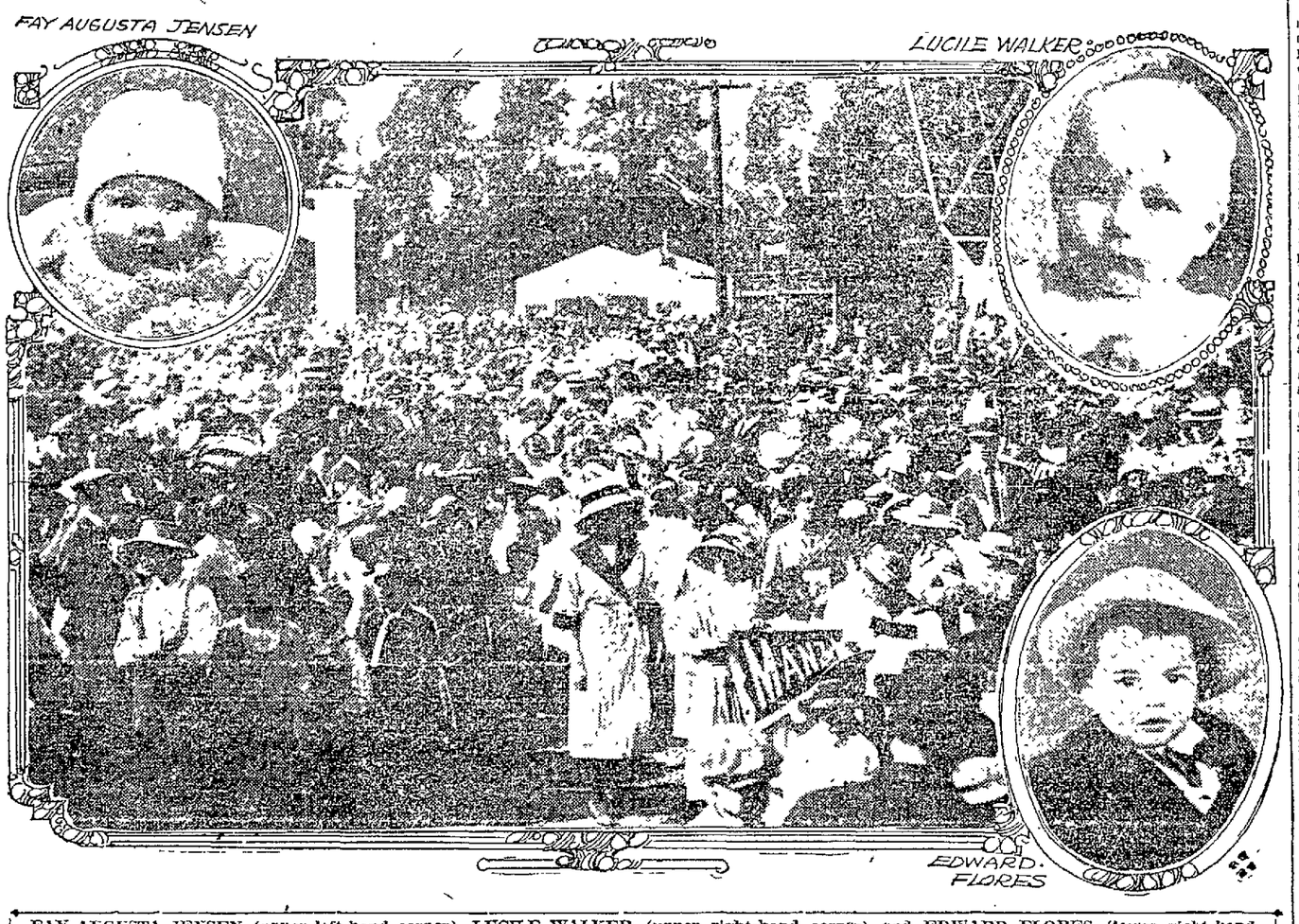

FAY AUGUSTA JENSEN (upper left-hand corner), LUCILE WALKER (upper right-hand corner) and EDWARD FLORES (lower right-hand corner), who have been entered in the Fruitvale carnival baby contest, scheduled for tomorrow, and some of the merry children at the fair.

Native Sons' Carnival Attracts Hundreds of Merrymakers Who Join in Spirit of Revelry on the East Side

FRUITVALE, May 8. — A reunion of early residents of Fruitvale was the feature of the activities of the Native Sons' carnival this afternoon, the day being designated "Old Settlers' Day." Many men and women who came here when Fruitvale was nothing but a scattering suburb of Oakland were among those who gathered in little grops on the fair grounds at East Fourteenth street and Fruitvale avenue. A special committee under the direction of General Director Manning was kept busy showing the old people a "good time" at the many amusements along "Joy Curve." Prettily gowned native daughters were in attendance on the guests and served refreshments as they were needed. Many of the pioneers were given little American flags and pinned carnival buttons on their coats to add to the general spirit of festivity. The scene, with its music and flags and joyous throngs of children, presented a view of exceptional gaiety.

Members of the order of Eagles will be out in force tonight and will form a parade to escort Queen Genevieve to the carnival grounds, which will be illuminated on her arrival at "Joy Curve." The evening's activities will be entirely in the hands of the Eagles' committee, which has arranged special features for the occasion. Among the various attractions for the hundreds who will throng the grounds will be al fresco dancing in the big pavilion, which has proved such a drawing card during the progress of the fair. A number of brass bands from the many aeries of the order in this section will help to make the evening one whirl of merriment.

The main event last night was the grand ball, the grand march of which was led by Queen Genevieve. Before, the dancing started the Queen of Merriment sat in state on her throne surrounded by her entire court of maids of honor, flower girls, pages and a chamberlain.

PRIZES FOR SCHOOLS.

During the afternoon more than 3000 children, representing sixteen schools in the annexed district, paraded with flags and school colors in the presence of thousands of persons gathered along the line of march to witness the pageant. The judges had great difficulty in awarding the prizes, the children as a whole presenting such an even appearance as they marched along with military-like precision.

After viewing the parade from East Fourteenth street and Fruitvale avenue Captain Richard Reimitze, United States Army, retired, E. Van Alstine and C. A. Bosworth, the three men who were selected for the difficult task of making the awards, decided to award to the children of the Dewey School a handsome American flag for the school marching in the truest military style and for the best general appearance in the parade.

For the school with the best band, the first prize, a handsome silk American flag, went to the young students of the Lockwood Grammar school.

Tomorrow will be "Babies' Day," when mothers will bring their babies to be passed upon for their beauty by a competent committee of judges. From present indications the contest will be a closely contested affair.

Prizes will be awarded to the best-looking baby in each of the following classes: Babies under 1 year, from 1 to 2 years, from 2 to 3 years, from 3 to 4 years; also for the prettiest baby in the show, the fattest baby, the heaviest pair of twins, the prettiest decorated baby carriage and the most uniquely decorated baby carriage. One prize will be awarded to each pair of triplets in the show.

The evening will be given over to the Native Sons, who will gather and make merry.

BEVERIDGE SPEAKS IN COLLEGE TOWN

Senator Declares More Stringent Laws Are Needed to Check Trusts.

BERKELEY, May 8. — Lincoln Hall proved too small for the crowd that assembled last evening to hear Senator Albert J. Beveridge speak in behalf of the candidacy of Colonel Roosevelt for the Republican nomination. Judge Robert Edgar presided.

Senator Beveridge declared that more stringent laws and a more forceful administration were needed to hold the trusts in check and that Roosevelt is the man for the job. Tariff, railroad and other difficulties he attributed to the fact that the Colonel's strong grip was not upon the national throttle. In part his address was as follows:

"This campaign means whether you will vote for the interests of your bosses or your firesides. Most of the issues of previous campaigns have come to be heard in the monumental struggle in which we are now engaged. We are face to face with the psychological hour.

"The trend of circumstances has given us the same opportunity that our fathers had to go forward and do battle for essential liberty. One hundred and thirty-five years ago our fight was against a king, and a republic was established. Sixty years ago it was against a slave oligarchy and the oligarchy was overthrown. Now it is against the federation of American bosses. The third great crisis is at hand. Are we going to emerge with flying colors. Yes. As God raised up a man to lead us in those other great crises so he has raised up such another man to lead us now. You know of whom I speak.

"The belief that flows out from the firesides of the American people proclaims Roosevelt our champion. The people act only when their homes are threatened."

ALASKAN SPECIAL AGENTS REPORT

SEATTLE, May 8. — The last reports of special agents on Alaska coal claims were mailed today by the Seattle field division to the general land office in Washington. In all 100 claims were investigated. The locators of 64 of these claims, nearly all in five groups, are under indictment.

Patent has not been issued for any claim thus far. Cancellation of claims by the general land office is proceeding rapidly and in most cases the claimant makes no resistance and does not appeal from the commissioner of the general land office to the secretary of the interior.

TWO YEARS FOR GILLETT.

SACRAMENTO, May 8.—Floyd Gillett, indicted by the Sacramento county grand jury for bigamy for having married Bertha Stahl at Chico when he had a wife living here, was sentenced to two years in Folsom prison by Superior Judge Hughes today. Gillett entered a plea of guilty and refused to make a statement in explanation of his act.

COUNCIL ACTS ON ROUTINE MATTERS

Recommendations of Wm. J. Baccus Carried Out by Commission.

On the recommendation of Commissioner of Streets W. J. Bacus the following received favorable action from the city council:

Adopting plans and specifications for the improvement of Thirteenth street, between Webster and Fallon streets.

Recommending passage of resolution of intention for the improvement of Thirteenth street, between Webster and Fallon streets.

Adopting plans and specifications for the improvement of Fifth avenue, between East Twenty-first and Fourth avenue and East Twenty-first street and East Twenty-second street between Fourth and Fifth avenues.

Recommending passage of resolution of intention for the improvement of Fifth avenue, East Twenty-first street and East Twenty-second streets.

Directing city engineer to prepare plans etc., for the construction of a sewer in Virginia street, from High street to 150 feet east of Beverly street.

Directing city engineer to prepare plans, etc., for the improvement of Foothill boulevard, between Thirty-fifth and Fortieth avenues.

Granting the Southern Pacific Company permission to grade, curb and macadamize and otherwise improve Trask street from Bond street 177 feet easterly.

Granting the Transbay Land Company permission to construct five-foot cement sidewalks on the streets in the Las Palmas tract.

Recommending adoption of ordinance appropriating $3600 for guttering Franklin street, between Seventh and Eighth streets and between Eleventh and Twelfth streets, and paving and guttering the crossing of Eleventh and Franklin streets.

Directing the city engineer to prepare plans and specifications for improving Franklin street, between Seventh and Eighth and between Eleventh and Twelfth streets, also the crossing of Eleventh and Franklin streets.

Accepting deed from the Realty Syndicate for a sewer right of way in the vicinity of Pleasant Valley Court.

APPROPRIATE MONEY FOR MEMORIAL DAY

At the instance of representatives of the Grand Army of the Republic, the city council this morning appropriated from the entertainment fund the sum of $300 to aid in bearing the expense for the fitting observance of Memorial Day.

Mayor Frank K. Mott was designated in the resolution as the custodian of the Memorial Day Fund.

WIFE OF THEATRICAL MAN GETS DIVORCE

SAN FRANCISCO, May 8.—France E. Clapham, whose sensational charges against August J. Clapham, a theatrical man and Kern county oil magnate, in a suit for divorce filed some time ago, created much comment, was granted a decree here today. In the original action Mrs. Clapham charged her spouse with having a number of affinities and described her own acquaintance with them.

OAKLAND MUSEUM WELL APPRECIATED

Curator's Report Shows That Public Interest Is Growing.

The growing success of the Oakland museum is the subject of a report made to the board of directors of the Oakland free library at their meeting last night by C. P. Wilcomb, curator of the museum.

Accessions to the museum, according to the report, have been made during the month to the number of 344 specimens from 14 donors. These specimens were chiefly for the division of natural history.

Other details of the report show that the number of visitors to the institution was 3,591, making a total since the opening of the building in October, 1911, of 77,502. Lectures to the number of 11 have been given to pupils of the schools who attended to the number of 349.

One hundred and forty-seven species of fresh wildflowers gathered in the vicinity of Oakland have been shown during the month, most of which were collected and classified by Mrs. D. W. de Veer.

In the matter of keeping the museum open during the evening, the curator deemed that the small attendance would not justify such a policy in the future.

The board of trustees of the library, under whose auspices the museum is conducted, at its last meeting granted the curator four months' leave of absence to study museum conditions in Europe. He has fixed the latter part of May as the time for his departure and has recommended that Mrs. D. W. de Veer be appointed to substitute during his absence.

The list of donors given in the report for the month are as follows:

Stephen Barker, 928 Sixteenth st.; W. S. Baxter, 1419 Myrtle st.; F. M. Blethen, 540 Fifteenth st.; Dr. E. J. Caldwell, 301 Oakland Bank of Savings building; Davis Brothers, Kent, O.; Mandel Goldwater, 927 Broadway; O. P. Hays, 50, Bella Vista ave., W. H. Jensen, 205 Third st.; Sheldon Reynolds Kellogg, 99 East Eleventh st.; Sing Kee, 313 Eighth st.; Mascot Copper Co., through Mayor F. K. Mott; Isadore Mayer, 437 Locust st., San Francisco; Abram Franklin Randall, 2570 Adeline st., Berkeley; and Mrs. George E. Whitney, 1655 Webster st.

The articles donated include old colonial relics, coins, specimens of ore, photographs and autographs, in addition to the large number of natural science specimens.

HISTORY TOLD AT OAKLAND THEATER

"Coming of Columbus" Most Pretentious Picture of Modern Times.

Only three days are left to see the extraordinary historical film "Coming of Columbus," at the Oakland Photo Theater. Reserved sections of from 200 to 300 seats have been held for schools every afternoon and morning. This film has been received with the greatest enthusiasm throughout Europe and is heavily endorsed by the pulpit, educators and press, and should be seen by every one.

Coming to the Oakland Theater next Wednesday, May 15, that famous story by Robert Louis Stevenson entitled "Treasure Island," as presented by Edison.

Another drama of the Civil war, produced by the Kalem company will also be shown next Wednesday. It is entitled "Fighting Dan McCool." Miss Edith Storey of the Vitagraph company is featured today and until Saturday in a portrayal of the untrammelled nature of primeval man entitled "The Serpents."

Miss Ruth Roland, the Kalem favorite, appears in a lively comedy entitled "Hypnotic Nell." On the same reel the audience will take a trip abroad with the Kalemites. At Rome the tourists visit the Vatican and find a great deal that is interesting and impressive.

AT THE LYRIC.

Maurice Costello carries a splendid part today and tomorrow in a life portrayal entitled, "Counsel For the Defense," a dramatic production by the Vitagraph company.

Selig also presents a wild animal comedy, "The New Woman and the Lion," for the mid-week.

Next Wednesday Pathe's Weekly No. 19, in which the women will see the many beautiful plumes and feathers used in the latest Parisian millinery. Pathe's Weekly No. 20 will be shown at the Oakland Theater next Sunday, Monday and Tuesday.

The next children's matinee will be at the Oakland Theater Saturday morning, May 11, between 11 and 12.30.

SWAGGER GUEST GOT MEAL AND THEN JAIL

SAN FRANCISCO, May 8 — He was a dashing swagger appearing chap and when he greeted the head waiter at Harry's grill, 212 Powell street in the heart of the theater district, he got the best service.

Finally the meal was over and a check for $1.05 was made out. A waiter was ready for an expected tip when a bomb shell was exploded in the quiet cafe by the guest's announcement, "I haven't got a cent. You will have to take your money out of my hide."

In his pocket was immediately discovered an impersonator and the proprietor sent for the police. The much wanted on customer proved to be Patrick O'Brien and was arrested by Patrolmen Cavanaugh and Brown and charged with defrauding an innkeeper.

PROGRESSIVE DOCTRINE PREACHED BY BEVERIDGE

Senator From Indiana Addresses Crowd in Piedmont Pavilion

With verbiage fitting the place of meeting in the old Piedmont rink and tight pavilion, backers of Theodore Roosevelt for the presidential nomination told a large crowd last night how their champion would "deliver the knock out," "slug his opponent over the ropes," and generally "put him out of commission" at the Chicago convention. The occasion was the address of Senator Albert J. Beveridge and as Gifford Pinchot was stalled in an interior city, local progressive talent filled the time while awaiting the arrival of Beveridge from Berkeley.

The Senator delivered an address filled with impassioned oratory, and at times roused his audience to enthusiastic applause and cheers. Declaring that the United States has fallen a quarter of a century behind other civilized nations as a result of the domination of the "banded pirates of great wealth," the Senator from Indiana pointed to Roosevelt as the only friend and protector of the people, and the great enemy of the "pirates."

The meeting was held under the auspices of the Alameda County Progressive League, and was well attended.

Charles L. Snook opened the meeting, speaking as chairman of the league. He said:

"I am one of those unfortunate lawyers blamed by the people for the making of laws that defeat the wishes of the people. But I am standing here at the ringside tonight, and I want to tell you that I am for our great candidate whose hat is in the ring. If anybody keeps kickin' it round all the time it's going to be taken out of the ring at Chicago with the nomination in it as candidate of the Republicans of this country for president of the United States.

ROBINSON CHAIRMAN.

"I want to introduce to you as the chairman of this meeting a young fighter who has been a progressive for a long time. I take great pleasure in presenting Harrison S. Robinson."

Robinson spoke as follows:

"In California one no longer opens an address with that double-barreled salutation, 'ladies and gentlemen.' We can now simply address our audiences as fellow voters.

"We are here to take our stand for the progressive principle in politics. A progressive is a man who is ready to give his best energies to certain definite reforms and policies, reforms that are the safest and the sanest in the evolution of this government.

"Government and the political and social life pass through a recognized process of evolution. It is by taking cognizance of these growing and changing needs that we are able to preserve and save the nation.

"These policies tend to make things fairer for all men.

PAYS TRIBUTE TO DOLLIVER.

"There have been many heroes who have fought for this cause. Senator Dolliver stood on the floor of the Senate day after day battling against the infamous wool schedule, while the phalanx of senators headed by Aldrich and Smoot and others sneered at him because they knew his fight was hopeless at that time. Dolliver turned upon Aldrich one day and told him that he was addressing the people of the land, an not a small group of legislators, and that when Aldrich had disappeared from the nation's congress, policies he stood for would still be alive and would be triumphant.

"That prophecy is now coming true. And yet it was President Taft who attempted to read Senator Dolliver out of the Republican party. Dolliver died fighting like a soldier for his country.

"But this is not a battle of individuals. This is not a battle for precedence. It is a battle for the very life of this nation, and I believe that we believe that there is one man who is especially fitted to lead the army to victory in that battle, a man whose eyes are fixed on the rising and not on the setting sun. That man is Theodore Roosevelt.

SATTERWHITE IS SPEAKER.

William T. Satterwhite, deputy district attorney, was introduced by Chairman Robinson. Satterwhite said:

"I have spoken to many audiences of men, but I notice that there are a majority of women here tonight, and I think I'll have something to say to the ladies. They now have the ballot, and I have observed that the mass of these new voters are for Theodore Roosevelt.

"Roosevelt has set forth the absolute issues of this campaign in these two questions: First, shall the people rule and, second, shall we have social and industrial justice?

"Taft has allowed himself to be dominated, and that is one of the reasons why the people are not behind Taft as they are behind Roosevelt.

"We know that if Roosevelt goes to the White House he will dominate and that no special interests shall have a voice in the legislation. All over this land there is manifested an unrest and a dissatisfaction. And what does it mean? It means that the people realize there is an administration in power that is not putting into effect the will of the people.

"Senator Beveridge, as you no doubt know, is a self-made man. He made his way to the United States Senate, where he served two terms. While there, he found that the will of the people was defeated because there was in that Senate a group of men who represented, not the people, but some special interests. And it was because Senator Beveridge realized that Theodore Roosevelt stood strongly against those pecial interests that he became an ardent supporter of Roosevelt.

"In this great fight, the opponents of Roosevelt are going to be knocked over the ropes and put out of commission. The trusts are going to be slugged out of the ring and will have to take the count. And Theodore Roosevelt is the only man with strength and energy and will enough for the work."

BEVERIDGE ARRIVES.

Shortly after 9 o'clock State Senator John W. Stetson led Senator Beveridge into the hall, and amid the cheers of the audience, the speaker was introduced by Chairman Robinson as one of the pioneer progressives of the United States, and as an able fighter.

Beveridge spoke as follows:

"First, last and all the time, I am for Theodore Roosevelt. I am for him as a friend who never goes back on a friend or a cause. I am for him much more as a Republican who wants to see our party win and therefore wants to name a winner.

"But most of all, I am for him as an American citizen who wants to see the great forward movement go on because it means that the dreams of those who have seen better things shall be realized.

"What is the purpose of political parties after all? Is it that we are merely clansmen? Is it merely to listen to speeches about the grand old flag?

"No. We are Republicans that we may make the Republican party representative of the welfare of the American people.

"Thirteen years ago I entered the Senate and I came to look upon this country something like this: Here are all of us between the unasked coming into this world and the unwelcome grave. In that brief space, life is hard enough and bitter enough for most of us. How is it possible to make that sojourn happier and better?

GIVES ANSWER.

"The answer to that question is the meaning of all law, if law has any meaning. That is the meaning of the Republican party, if that party has any meaning, and that is the meaning of progressiveism, and the reason why we are going to make Theodore Roosevelt the next President.

"The bosses are amazed that Roosevelt has much strength. They had arranged it that he should not have any strength. Wherever they had the chance to frustrate the wishes of the people he could not obtain a delegate. But where the people had a chance they gave Roosevelt their backing. The reason the bosses were amazed was that they did not understand the people. They did not understand the people because they had never served the people.

"I tell you that the great evil of this country is the ancient boss system. What made possible the infamous sale of rotten and diseased meat? What made possible the tobacco trust?

It was the boss system.

MAKES LOCAL REFERENCE.

"Have you had any bad laws in California? Have you had trafficking in franchises in San Francisco? and was not this the boss system and the conspiracy of plunder? You arose in your strength in California and overthrew the boss system. All we ask of you is that you stand by your guns at this primary election and support this wonderful young leader whom God has raised up among you, Theodore Roosevelt.

"Take for an example the way labor has been treated. When Theodore Roosevelt went into office Railroads were permitted to work their employes for an unlimited number of hours. The old law was that the employe was compelled to prove that he was not at fault in cases of accident and the burden of proof was placed upon the poor man. We had to have an employer's liability act. These laws merely put into effect those principles which the minister of the Lord had been preaching for years from the pulpits.

CHILD PROTECTION.

"We are now fighting for a law that will protect the children.

"The United States is 25 years behind the nations of Europe in child labor legislation. There is not a country in Europe, whether it is an absolute monarchy like Russia, or a bureaucracy like Germany or a republic like Switzerland, where they tolerate this great infamy against the lives of the little children.

"Scores of thousands of little children are working at this very hour to build up the great fortunes in this country, and when we fought to protect these children we were told that we were interfering with business.

"That's not business. That's piracy, and prosperity that rests upon the blood of children is a rotten prosperity.

"I want you to realize that the average income of the workingman of this country is $600 a year, and from this he has to pay for food and clothes and lodging. And if he has wife and children he has to pay for them out of this. He cannot afford to do it. So we get down to the fundamentals of life.

"If Roosevelt had been in the presidential chair the child labor would have been in operation today. But when it was before the Senate what did President Taft do? President Taft laughed at the child labor law because he said it was unconstitutional. Every piece of progressive legislation is unconstitutional to a certain type of mind.

"If I were from an outside region and wanted to know who stands for the people, I should ask who these infamous and foul interests were against. And I should be for that man.

ROOSEVELT'S RECORD.

"What are the records of these two candidates? It is too late to begin to recount the brilliant record of Theodore Roosevelt. One of the most foolish arguments made against us is that Roosevelt must not be re-elected because he is ambitious. Certainly his record is such that no man could humanly desire more.

"It is said that Roosevelt wants to be a king or dictator. No one really believes that any man will ever become king of this country. And isn't it strange that the men who see in Roosevelt a great danger also see in the giving of more power to the people a menace to the republic."

GARBAGE PROBLEM JOINS FOUR CITIES

Oakland, Berkeley, Piedmont and Emeryville Will Co-Operate.

On the recommendation of Commissioner of Public Health and Safety Fred C. Turner, the conference committee of representatives of Oakland, Berkeley, Piedmont and Emeryville decided this morning to co-operate in the disposal of garbage for the four cities during the coming fiscal year, the expense to be met on a population pro rata basis. Oakland is to enter into the contract, and a stipulation will be filed by the councils for the other cities, agreeing to pay to Oakland their proportion of the expense.

This action was taken after a conference this morning at the Oakland city council, attended by Commissioner F. C. Turner and Christian Hoff of Berkeley and by representatives of Emeryville and Piedmont. City Attorney Ben F. Woolner advised as to the proper legal steps to be taken.

Turner submitted figures showing that during the year ending last April, 45,300 tons of garbage were handled by the four cities at a cost of $32,[illegible]. By combining it is believed that this expenditure can be handled more economically.

FORMER NEW ENGLAND RESIDENTS TO ORGANIZE

Former residents of New England will organize an Oakland branch of the New England Association of California this evening in the Assembly [illegible] of the Chamber of Commerce, Fifteenth and Harrison streets. [illegible] reports of state [illegible] a million New Englanders in the state Mayor Frank K. Mott has been invited to address the members at the inaugural [illegible]. The old town hall forum and [illegible] debates and dances of the New England type, will be interesting social features of the society.

DISCUSS PROPOSED TRANS-BAY BRIDGE

Directors of Merchants' Exchange Take Up Consideration of Proposed Span.

Consideration of the proposition of Allan C. Rush to bridge San Francisco bay from Oakland to San Francisco was taken up and discussed by the directors of the Merchants' Exchange at their regular meeting last night. The local organization was the first to endorse the proposition several months ago and the success of Rush's bill in its passage through the Senate recently will be followed by further investigation of the project here.

[illegible] the Roscherry Liability and Compensation law as it affects local industrial concerns.

The following new members of the organization were announced:

The Pig'n Whistle, 511 Fourteenth street, A. Sutherland, 911 Washington street; Grand Union Tea Company, 511 Eleventh street, McDermed & Ross, 1921 Grove street, Robert Howden, 1117 Webster street, Conrad Electrical Company, 560 Eighteenth street, Art Tailoring Company, Tenth and Franklin streets, Oakland Dock and Warehouse company, Adams wharf, Hammer-Bray company, Madison street.

BERKELEY AND ALAMEDA

GOSSIP OF STUDENTS AND RESIDENTS IN UNIVERSITY TOWN

SOCIAL AND PERSONAL HAPPENINGS OF DAY IN THE ISLAND CITY

HILLSIDE CLUB PICKS OFFICERS

Earll H. Webb Again to Head the North Berkeley Organization.

BERKELEY, May 8. — Earll H. Webb has been elected president of the Hillside club, succeeding Frank M. Scoonover. At the annual meeting other officers elected were as follows:

Mrs. S. V. Culp, vice-president; Mrs. Albert S. Eakle, secretary; Mrs. E. E. Bosworth, assistant secretary; Miss Annie Woodall, treasurer.

The following board of directors was also elected: Dr. W. W. Underhill, John C. Howell, J. B. Havre, Mrs. S. V. Culp, Mrs. A. S. Eakle, A. W. Smith, Miss Annie Woodall, J. D. Galloway, Earll H. Webb.

Webb was president of the club in 1905. He was also one of the charter members and it was due largely to his efforts that the present club building at the corner of Cedar and Arch streets was erected.

ALAMEDANS PREPARING FOR TRIP TO TEXAS

ALAMEDA, May 8.—The convention of the Associated Advertising Clubs of America, will be held in Dallas, Texas, beginning May 10, and lasting for five days. The delegates from Alameda will include W. W. Cooley, Leo R. Dickey, H. Hauch and several others, and they will leave here on nMay 11 on a special train provided by the San Francisco association. Programs have been arranged for the entertainment of the delegates at Salt Lake City, Denver, Colorado Springs, Pueblo and Kansas City. Following the convention the delegates will be taken for a trip through Texas as the guests of the Texas Advertising Club.

ALAMEDA PERSONALS

ALAMEDA, May 8. — Nelson Welburn entertained at a Dutch supper Saturday evening, following the Moose minstrels. The party was given at the Argaeum club rooms and the tables were decorated with red and white carnations. Among the guests were Mr. and Mrs. H. Hellwig, Mr. and Mrs. George Morris, Mr. and Mrs. John Wilkens, Mr. and Mrs. McIlish, Dr. and Mrs. Harms, Mr. and Mrs. H. A. Vint, Mr. and Mrs. Kelley, Misses Edith Jones, Bertha Arents, May Tucker, Maria Janssen, Messrs. Alfred Morganstern, Henry Jansen, Dean Janssen, Ray Lovedale, Albert Arents, Ed. Norris, Jack Laroux, and Frank Heinz.

Miss Arbo Kober was hostess at shower Monday afternoon in honor of Miss Henny Rosenberg. The engagement of Miss Rosenberg and Samuel Lipsker was announced. The wedding will take place in August. The guests who enjoyed the afternoon were, the Misses Henny Rosenberg, Gunda Tucksen, Etta Haderland, Gussie Gischel, Frances Kober, Mabel Goldstein, Miriam Rosenstein, Elsie Hancke, Lily Rosenstein, Elsie Jensen and Janie Jensen.

Mrs. Frank Walton entertained the Tuesday 500 club with a luncheon and cards yesterday afternoon. About a dozen guests enjoyed the hospitality of the hostes.

Miss Elsie McCormick entertained at her home, 1421 Benton street, the latter part of the week. Among those who enjoyed the evening were Misses Hazel Bailey, Edith Chichester, Julia Knight, Mabel Thorson, Lulu Maloney, Meta Neal, Messrs. James Shields, Arthur White, Chester de Lancey, Jessie Omo, Martin Bensinger, Harold Aydelotte, Carl Truelson and Roscoe Gray.

FACULTY PIQUE APPEASED; EXTRAVAGANZA UNTRIMMED

MISS MARTHA EARL (LEFT) AND MISS ELSA SCHILLING, LEADERS IN CORYBANTES CHORUS.

UNIVERSITY OF CALIFORNIA, May 8.—The advance sale of seats for "Ephraim," the extravaganza, which members of the senior class of the University will present at the Hearst Greek Theater, Friday evening, indicates that the capacity of that auditorium will be taxed by the crowd. All of the stores that have had seats for sale have disposed of their supplies several times and asked renewals.

The intention of Professor Charles Mills Gayley to attend the production is taken as an indication on the campus today that the dispute between the faculty and the managers of the extravaganza, over what sort of jibes against the professors should be permitted, has been settled. Prof. Gayley is said to be the most severely twitted of all the faculty members. His book "Idols of Education," was made the basis of the extravaganza, which purports to be a reply to it, and one of the characters, Scholasticus, is an imitation of the English department savant.

Rehearsals are being held daily, especially of the several choruses. The Corybantes, led by Miss Martha Earl and Miss Elsa Schilling, is expected to be one of the hits of the production.

HORSE KICKS THROUGH DASHBOARD, HITS GIRL

PORT COSTA, May 8.—As a result of a peculiar accident caused by a horse kicking through the dashboard of the buggy in which she was riding, Margaret McNamara, the twelve-year old daughter of Mr. and Mrs. P. McNamara of this place is in the Contra Costa county hospital at Martinez. The girl was riding home from Martinez with her parents when the accident occurred. She was sitting in the bottom of the buggy with her back to the horse, when the animal suddenly kicked out against the dashboard, striking Marguerite on the head. She sustained a fracture of the skull at the base.

MUNICIPAL BOARD VACANCIES OCCUR

One Exists and Another Is to Occur in Alamenda; Council Business.

ALAMEDA, May 8.—A communication from the mayor called the attention of the city council last night, to the fact that a vacancy exists in the board of health, and that a vacancy in the library will soon occur, by the expiration of the term of N. C. Hawks. The matter of recommending successors was referred to the committee of the whole.

Councilman McRae that the cast and intercepting sewer had been completed to the satisfaction of the superintendent of streets, and that there remained in the fund allotted for its construction a balance of $7,788.63. On his motion this was transferred to a special fund, to be known as the sewer fund, to be used in maintaining the city's sewers.

A recommendation from the library board that wire screen glass and fireproof frames be installed in the library building was accepted and the clerk was instructed to advertise for bids.

A recorded deed to a strip of property fronting on Central avenue, west of Washington Park, given for the establishing a uniform width to the thoroughfare, was received from Edward P. Robinson, and the clerk was instructed to acknowledge the gift with the thanks of the council.

No bids having been received for the work of installing electroliers in district No. 7, including all the unfoinished territory, between Ninth and Chestnut streets, the contract was awarded to the city.

Councilman Probst reported that the Southern Pacific Company is charging a five cent fare for local travel for points west of Mastick station to other city stations. On his motion the city clerk was asked to communicate with the proper railroad officials asking that a single two and onne-half cent fare be honored for a local trip for any station on the north side or any station on the south side lines to Lincoln Park station.

FLAMELESS GAS GIVES OFF GREATEST HEAT

LONDON, May 8. — Supremacy of gas fuel for all industrial and domestic heating purposes is among the revolutionary developments anticipated in consequence of recent research at Leeds university. Means have been discovered by which gases can be made to burn without flame and yield a temperature that has been hitherto unattained by gaseous combustion.

The details of the plan were given before the Cavendish society at Leeds university by Professor Bone, professor-elect of fuel at the Imperial college of science and technology.

"The distinguishing feaure of the new process," said Professor Bone, "is that an explosive mixture of gas and air caused to burn without flame in contact with a granular incandescent solid results in large proportion of the potential energy of the gas being converted into radiant form. A temperature of 3600 degrees Fahrenheit has been obtained by this method."

BOY BICYCLIST IS RUN DOWN BY AUTO

While riding a bicycle along Washington street last night Frank Rodgers, 17 years old, living at 1333 Tenth street, was struck by an automobile driven by E. G. Thompson, son of Frank Thompson, city clerk, sustaining slight injuries, which were treated at the Receiving hospital.

ABANDONS FESTIVITIES.

NEW ORLEANS, May 8.—Governor Luther E. Hall, whose inauguration as chief executive of Louisiana is to take place May 30 at Baton Rouge, wired the arrangement committee there today asking for the elimination of all the inaugural ceremonies. Judge Hall said he wished that all festivities be abandoned on account of the flood.

COLLEGE SENIORS PLAN BUSY WEEK

Many Events on Program of Commencement at State University.

UNIVERSITY OF CALIFORNIA, May 8.—With the production of "Ephraim," the senior extravaganza, at the Hearst Greek theater the evening of May 10, senior week's festivities and ceremonials will be opened. The program for the succeeding days is as follows:

May 11.—7:30 p. m., Senior women's banquet at Hotel Carlton; senior men's banquet at University of California Club.

May 12.—4 p. m., Baccalaureate sermon, Hearst Greek theater.

May 13.—9:30 a. m., Senior pilgrimage on the campus; 5:30 p. m., senior ball.

May 14.—10 a. m., Last class meeting at Room 22, South Hall.

May 15.—9:45 a. m., Commencement exercises at Hearst Greek theater 1:30 p. m., alumni luncheon in Strawberry Canyon near Faculty Club; 4 to 6 p. m., the president's reception at the presidential mansion.

The baccalaureate sermon Sunday afternoon is to be delivered by Rev. William Horace Day, pastor of the First Congregational church at Los Angeles. Arrangements for the banquets of the men and women are proceeding in the hands of the respective committees. Miss May Chase is general chairman of the women's affair, heading an arrangements committee which includes Miss Lillian Leale, Miss Helen Phelan, Miss Alice Earl, Miss Helen Bruckman, Miss Vera Sturges and Miss Margaret Hurley.

On the refreshment committee are Miss Mildred Jordan, Miss Harriet Ehrenberg, Miss Gladys Baker, Miss Hazel Hund and Miss Jean Mosher.

The toastmistress will be Miss Edith Pence, and responses will be made by Miss Lorraine Andrews, president of the Associated Women Students; Miss May Chase, Miss Anna Kidder, Miss Dorothy Fish, Miss Charlotte Kett and Miss Grace Hamilton, all graduating students, and Miss Lucy Stebbins, the new dean of women.

Guests of the senior women will be Mrs. Benjamin Ide Wheeler, Miss Stebbins, Dr. Romilda Paroni, Mrs. Harry Beal Torrey, Mrs. Ruliff S. Holway, Mrs. Orrin Kipp McMurray and Mrs. Richard C. Boone.

REGENT TO PRESIDE.

At the men's banquet Charles Stetson Wheeler, regent of the University will preside as toastmaster.

Charles Stetson Wheeler Jr., president of the senior class, will be toastmaster at the senior men's banquet at the University of California club, San Francisco. Toasts will be given by President Benjamin Ide Wheeler, Prof. Andrew C. Lawson, Prof. Andrew O'Neill, Prof. William A. Setchell, Major Edward M. Lewis; Newton B. Drury, president of the Associated Students; Wilfred M. Forker, Amos W. Elliott, Chester A. Allen, Herman H. Phleger, George A. Kretsinger, Rey Maynard and John R. Quinn.

The men's committee is composed of Lowell G. Krigbaum, chairman; Earl Warren, William H. Conlin, Ralph C. McGee, F. Somers Peterson, Otto E. Sandman and Stanley R. Sterne.

The senior ball arrangements are in the hands of a committee of which Miss Dorothy Fish is chairman. Clinton W. Evans will act as floor manager. In the list of patrons and patronesses are the following:

Miss Dorothy Fish has been made general chairman of the senior ball. Clinton W. Evans will be floor manager, and patrons and patronesses will be:

President and Mrs. Benjamin Ide Wheeler, Mrs. Phoebe A. Hearst, Miss Lucy Sprague, Mrs. Susan S. Davis, Prof. and Mrs. H. K. Shilling, Prof. and Mrs. R. Sibley, Mr. and Mrs. Charles S. Wheeler, Dr. and Mrs. Clifton Price, Prof. and Mrs. R. F. Scholz, Prof. and Mrs. R. O. Moody, Prof. and Mrs. B. P. Kurtz, Prof and Mrs. C. W. Wells, and Mrs. G. R. Noyes and Prof. W. C. Mitchell.

The committees are:

Arrangements — Harold E. Haven, chairman; Miss Goldie Hulbert, Harry R. Lawton, Miss Carmelita Woerner, Niles P. Searles, Miss Dolores Bradley, Browning D. Dexter, Miss Grace Griffiths, George N. Browning, Miss Pearl Kenyon, William H. Smythe, Miss Jeanette Stewart, Tracy B. Kittredge, Geo. E. Noyes, George M. Simonson and Geo. D. Wimp.

Decoration—Robert H. Clark, chairman; Miss Lulu Rubke, Edward C. Livingston, Miss May Van Maren, Harry S. Yates, Miss Hollace Shaw, Wolcott P. P. Stanton, Miss Grace Moore, John J. Parker, Miss Grace Hamilton, Tom B. Rice, Miss Helen Runyon, Royal A. Vitousek and Amos W. Elliott.

Reception—Miss Brenta Haynes, chairman; Miss Agnes Scholl, James B. Black, Miss Alice Maxwell, Jack B. Parkinson, Miss Katherine McElrath, Rey Maynard, Miss Elaine Slandish, Harry G. Gabbert, Miss Elsa Schilling, Benjamin M. Frees, Miss Gladys Lewis and Edward L. Watts.

PAST PRESIDENT OF CLUB DIES

Mrs. A.J. Samuel Passes Away at Home in Alameda After a Brief Illness.

ALAMEDA, May 8.—Mrs. A. J. Samuel, past president of the Adolphian club and respected women of Alameda, died last one of the best loved and most highly night, following an acute illness of three day's duration. Mrs. Samuel was a native of Missouri.

She is survived by a husband, Aaron J. Samuel, and a son, Ford E. Samuel. She also leaves a sister, Mrs. E. Edwards in Fresno, and a niece, Miss Marcia Edwards, who is a well known young woman in Fresno.

Funeral services will be held Thursday afternoon at the home on Central avenue. The Rev. W. E. Vaughan of the Union Street M. E. Church, South, will conduct the services.

HYNES TO SPEAK BEFORE BANKERS

Assistant District Attorney W. H. L. Hynes, will speak before themembers of the Oakland chapter, American Institute of Banking, at their meeting tomorrow night. "The Banker and the Depositor" will be Hynes' subject.

On Thursday night, May 23, the chapter will hold a smoker, at which time delegates to the annual convention of the Institute in nSalt Lake, on August 21, will be elected

WALL SURPRISED BY DIVORCE ACTION

Wealthy Alamedan's Friends Say Suit Entirely Unexpected.

ALAMEDA, May 8. — That Edward M. Wall was as much surprised as any of his friends when his wife, Mrs. Ruth Wall, sued him for divorce a few days ago, is the statement of one of Wall's relatives. This relative believes that there is some chance for reconciliation.

Mental cruelty is the ground on which Mrs. Wall sued. It was stated at the home of Mrs. Wall last night that she had gone to Southern California for six weeks, but this statement is denied by members of Wall's family, who say Mrs. Wall is still in Alameda and living at her home at 1511 Central avenue. This home was deeded to Mrs. Wall by Wall long before the divorce action was instituted.

The Walls have two daughters, eight and nine years old. The couple were married fifteen years ago. Mrs. Wall was Miss Ruth Ewing before her marriage. She is a sister of Mrs. Richard T. Wall.

A member of the Wall family said today:

"We cannot understand this suit of Mrs. Wall. There never was any trouble between the two as far as we knew or ever as far as the husband knew. He has always been a good provider and always considerate of his wife's comfort. There was no sudden happening, no violent quarrel. It looks as if Mrs. Wall had simply tired of her husband and wanted to get rid of him. Even her own sister remains friendly with the husband. Mr. Wall was as much surprised as any of us when he was sued. He was dumfounded. There may be a chance of reconciliation. I hardly believe he has filed a cross complaint or an answer. I suppose he thinks the only thing to do is to let Mrs. Wall get a divorce if she is determined to do so.

"It is absurd to hint or intimate that there is anything sensational in the case. Everyone who knows Mr. Wall knows better than that. It is a strange case and none of Mr. Wall's family can understand why Mrs. Wall brought suit."

FETE WILL HELP BUILD NEW GYM.

Women of St. Joseph's Church Completing Arrangements for Fiesta.

BERKELEY, May 8.—Preparations are practically complete for the garden fete which the ladies of St. Joseph's church are planning for Saturday afternoon and evening. The fiesta will be held on the grounds of the Presentation convent. The proceeds will be devoted to the building fund of the new gymnasium. In the evening hundreds of lights will be strung about the grounds.

A number of committees are at work on the preparations. These are as follows:

Refreshment Booth—President, Mrs. C. D. Maloney; Mesdames Grant, McDonald, Cobson, Catton, Elwell, Curran, Mathews, Frosburg, J. Sullivan, Caherly and Burg.

Fancy Booth—President, Mrs. Levey; Mesdames Ed Brennan, Ross, Devine, Harris, Burkheim, Zelt, Miss Bardet, Miss N. Brennan, Mrs. Morrill, Misses Zelt and Farrell.

Candy Booth—President, Mrs. Condon; Mesdames Flinn, Raspilier, Lilienthall, Wayland, Miss Mabel McGowan and Misses Flinn.

Ice Cream Booth—President, Miss C. McGee; Mesdames Abrott, Powell, McCullough, Bramstedt, Seal, Sullivan, Streull, Miss B. Byrne and Miss J. Bramstedt.

Grab Bag—President, Mrs. Bardet; Miss L. Colborn, Miss M. Leberge, Miss Streull.

Handkerchief Booth—President, Miss L. Orthmann and the senior class from the academy.

On the gentlemen's committee of arrangements are T. F. McGowan, P. Levey, T. Dowd, T. Harris, J. W. Flinn, H. McCullough, T. Fallon, W. Martinez, J. Cain, M. Curran, Captain Caherly, W. P. Grant, C. D. Maloney, L. O'Toole and Laurence Kennedy.

The floor manager will be Jack Curran and his assistants Ed Curran and Ed Lebarge. Leonard Bardet, director, will act as the sole member of the music committee.

WILSON DODGES PRESIDENTIAL BEE

Berkeley's Mayor Declines to Be Party's National Candidate.

BERKELEY, May 8.—Mayor J. Stitt Wilson will not be the candidate of the Socialist party for president. He made this statement this morning before taking the Overland for Indianapolis to attend the national convention of the party. Mayor Wilson epects to be gone a month. Regarding the offer to him of the candidacy by the Milwaukee Socialists, he said before leaving:

"There are half a dozen able men in the running. I suppose one reason why my friends would like to see me a candidate is that I am able to stand a long and arduous campaign. But I shall not accept the honor anyway, or enter the race. My interest now is in Berkeley. I would not have left at the present time but that I expected to kill two birds with one stone. I intend to visit Milwaukee and other cities and study their incinerators, thus gleaning information that may be of value when I return."

Christian Hoff, commissioner of public health and safety, will be acting mayor during Mayor Wilson's absence.

INQUESTS HELD.

ALAMEDA, May 8.—A coroner's jury today found that J. R. Young, an Alameda grocer who was found dead in bed Sunday, died from natural causes. Heart trouble cause his death. The same jury found that the body of a boy baby found last week on the H. C. Lassen lawn on Foley street, died from neglect 24 hours after birth.

HURLS KETTLE AT FRIEND.

REDDING, May 8. — In Shasta last evening Dr. T. J. Edgecomb went into a saloon where two customers were having a stormy dispute. One of them threw a tea kettle at his opponent, which missed its mark, hit the doctor and broke his collarbone.

ALAMEDA BELLE WEDS NEVADAN; TO LIVE THERE

MRS. ALICE GAFFETT MARSH.

ALAMEDA, May 8.—The wedding of Miss Gaffett and Frederick Taylor Marsh took place Sunday afternoon in Clipper Gap, Placer county. The ceremony was performed by the Rev. Dr. Cash and was very simple, neither the bride or groom having any attendants.

After the wedding breakfast the bride and groom left for a honeymoon of three weeks in the south. On their return they will make their home in Nevada as the groom has business interests in that part of the country.

The bride is a graduate of the Alameda High school and lived in Alameda for several years before going to Clipper Gap. She is the daughter of Mr. and Mrs. Walter H. Gaffett. Her father is superintendent of the Giant Powder Works.

The bridegroom is ---e son of Mrs. Fannie Marsh of San Francisco, the late E. L. Marsh having been connected with the Southern Pacific Company.

POLICE PROPOSAL DECLARED CARRIED

Official Canvass of Election in Alameda Discovers Many Errors in Returns.

ALAMEDA, May 8. — The red light signal bonds of Alameda have been carried by 5 1-3 votes, according to an official recount.

This result was arrived at when the city council canvassed the election returns at its meeting last night, when errors in the returns from eight precincts changed the vote from a minus three to a plus five, and turned defeat into victory for the proposition.

The change came in the much disputed two-thirds of the total vote question, and while the police proposition received only one more vote than was at first credited to it, errors in the total vote cast column, changed the result from 4002 to 3991, thereby adding seven more votes to the police issue, not only offsetting the minus three, but giving the proposition a comfortable and incontrovertible majority of over five votes.

Changes also occurred in the other proposition figures but the results remain the same. The new figures show two more votes added to the electric light proposition raising the majority from 143 to 145 and changing the fire proposition from minus 180 to minus 177.

A comparison of the total vote on the three propositions follows:

	Yes.	No.
Electric light proposition—		
Old figures	2811	1151
New figures	2806	1141
Police proposition—		
Old figures	2665	1224
New figures	2666	1224
Fire proposition—		
Old figures	2488	1392
New figures	2483	1392

Errors in election returns occurred in the 4th, 5th, 9th, 11th, 13th, 17th, 21st and 25th precincts.

BERKELEY SOCIETY

BERKELEY, May 8. — Mrs. Beverly Hodghead has been re-elected president of the Town and Gown club. The other officers in the club are: Vice-president, Mrs. W. B. Seabury; recording secretary, Mrs. J. C. Merriam; corresponding secretary, Mrs. J. H. McKibben; assistant secretary, Mrs. W. L. Duff; treasurer, Mrs. W. S. Wattles; assistant treasurer, Mrs. W. A. Merrill; librarian, Mrs. Wm. Carey Jones; auditors, Mrs. Geo. W. Haight and Mrs. M. W. Haskell.

The most notable event in Berkeley society this week is the wedding tonight of Miss Rowena Wilson and Theodore Benedict Lyman, which will be celebrated at 8:30 o'clock in St. Mark's Episcopal church, Rev. Edward L. Parsons officiating, in the presence of 700 wedding guests.

At the senior dinner in Kappa Alpha Theta house the interesting announcement was formally made of the engagement of Miss Agnes Welsh, a senior in the University of California, and Maurice Harrison. The bride-elect is a daughter of Mr. and Mrs. J. C. Welsh. Harrison is a son of Mr. and Mrs. Edward C. Harrison of San Francisco and is associated with his father in the practice of law in San Francisco. He is a brother of Miss Teresa Harrison, Mrs. Melvin G. Pfaff, who was Miss Lucy Harrison, and Edward C. Harrison, Jr.

Maurice Harrison was a member of the class of '08 in the university. He is a member of the Phi Kappa Sigma, Winged Helmet, Phi Delta Phi and Sword and Scales. He was editor of the Blue and Gold of 1908. The wedding date has not been definitely announced, but it will probably be set in the present year.

The bridal party includes Miss Joy Wilson, Miss Ethel Wrampelmeier, Miss Esther Merrill, Miss Alice Faine, Miss Olive Craig, Miss Miriam Gibbons, Miss Marie Bullard, Frank Andrews, Herbert Gould, Dave Willis, George Buckingham, James Towne, Fred Thomas and Metcalf Simonson.

Mrs. Mabel Thompson entertained at luncheon yesterday for Mrs. Harry Wilcox, a visitor in Berkeley from the east. Twelve guests were received at the Woolsey home.

'YOUNG AMERICA' PARENTS' FAULT

Alameda Educator Astounds Mothers' Club With Very Straight Talk.

ALAMEDA, May 8.—Declaring that he thought the charges made against American children were in a large measure justified, that their ideas of conduct and behavior are crude and ugly, and that the parents were entirely to blame, City Superintendent Will C. Wood astounded some of those who attended the meeting of the Haight School Mother's Club yesterday afternoon.

Wood did not mince his words.

"Our children are only a reflex of ourselves," he said, "and in the last analysis the average American citizen is to blame for lack of reverence and respect for authority on the part of American children. So long as the adults of America are crude and ugly in their attitude toward those who are in power, we may expect similar attitudes in our children. What is needed in America today to improve the conduct of American children, is more loyalty and respect on the part of adults for our public officials, who, regardless of their faults, have been chosen to represent the government and maintain the authority and majesty of the law. We parents of America should cast the beams out of our own eyes before we blame our children for the motes that are in theirs.

"But I am not one of those who believes that our nation is on its way to distinction on account of its 'unwhipped generation.' We and our children are what we are, because we live in a democratic country. We are paying the price of democracy. In the olde countries, they can afford perhaps to maintain classes of people who may perfect themselves in conduct and manners because they have nothing else to do. In America, however, we move upward and onward in a body. We cannot progress so rapidly in the refinements of life because there are so many of us. But we are improving through self-activity, and we may hope to become, in reality as well as in name, a self-controlled and self-acting people, ruled by reason rather than fear. It is better to be free, though crude, than to be subservient and refined.

"None of us is so perfect that he should break the will of a child in order that that child may become passively submissive while his heart cries out for freedom to be himself. We have learned that we should train a child's will, not kill it, that we should fashion the clay, not shatter it. I do not mean to be understood as opposed to corporal punishment. I do maintain, however, that if it must be resorted to, the aim should be to train the child, not to break his spirit."

MOTHER AND TWO CHILDREN GRADS

Three Members of One Family to Receive Diplomas Together.

UNIVERSITY OF CALIFORNIA, May 8.—Simultaneously on commencement day diplomas of graduation in law will be presented to Mrs. Anna Kalfus Spero, Miss Italia de Jarnette and Henry Kalfus de Jarnette, mother, daughter and son. Both the son and daughter are to engage in practice in San Francisco. The mother's object in taking the course, however, was partly to assist her children and partly to pave the way for others of her sex which, she believes, is especially adapted to the legal pursuit.

Miss de Jarnette is president of the Civic Study League and has been one of the most prominent women fencers in the university. She is a director of the Legal Aid Society of San Francisco and a member of the Berkeley Short story Club. Henry de Jarnette is enrolled in the Hastings College of the Law in San Francisco. The son and daughter conducted a civil suit in the Berkeley court when they were sophomores.

MOTION CONTINUED.

SAN FRANCISCO, May 8. — The motion to dismiss the indictments pending in Judge Lawlor's court against former mayor Eugene E. Schmitz, came up for hearing this morning and was continued until Friday.

'IN HIS NAME' WORK OF BUILDING INCURABLES' HOME WILL BEGIN

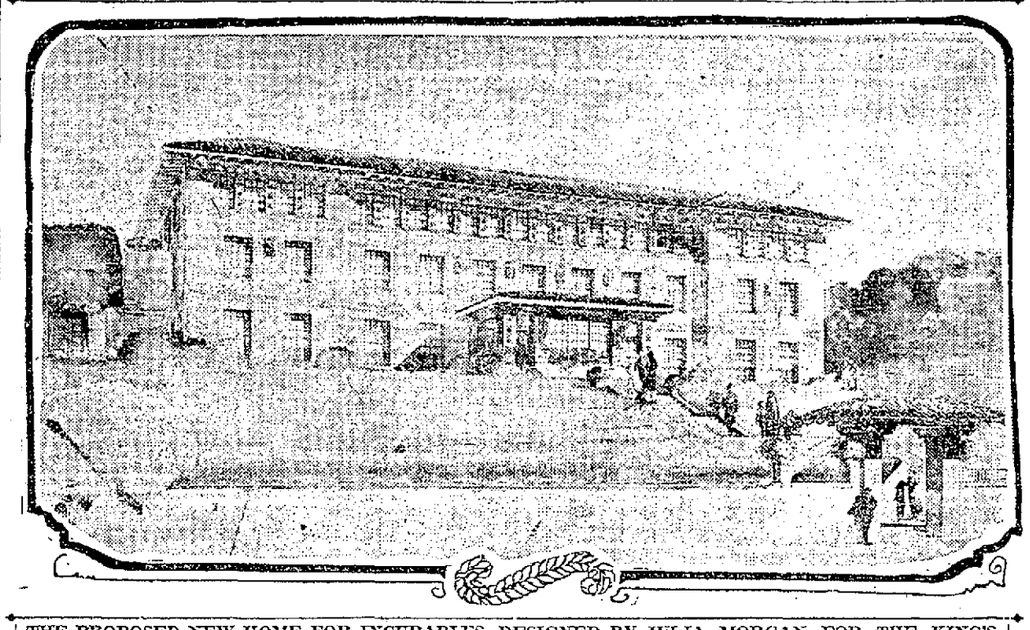

THE PROPOSED NEW HOME FOR INCURABLES, DESIGNED BY JULIA MORGAN FOR THE KING'S DAUGHTERS, THE CORNERSTONE OF WHICH WILL BE LAID SUNDAY AFTERNOON.

As a brave beginning in the face of many obstacles, the directors of the King's Daughters' Home for Incurables will next Sunday afternoon lay the cornerstone of the new building for which only a little more than half the necessary funds have so far been raised.

The excavation is about completed and the ceremony of laying the cornerstone will take place at 3:30 o'clock at 3900 Broadway. The work has been begun at this time to show contributors to the fund that their money is being put to the use for which it was given. The directors hope to complete the building according to the original plan, as soon as the necessary funds can be secured.

That the new building is badly needed is evidenced by the fact that the average number of patients who are now receiving the benefits of the institution is seventy-five and present accommodations are entirely inadequate, preventing the great work from being extended to other deserving unfortunates.

The King's Daughters' Home was organized August 7, 1897, with an endowment of only $600. Since then its growth has been remarkable.

DESIRABLE LOCATION.

The location of the new building is ideal, being in the heart of Greater Oakland and yet on an eminence that makes it especially desirable for a sanitarium. Miss Julia Morgan is the architect. She is a graduate of the University of California and a resident of this city.

Following is the list of officers and directors of the institution who are seeking to raise funds for the completion of their work:

Mrs. Matilda Brown, president; Mrs. C. C. Clay, first vice-president; Mrs. A. H. Hills, second vice-president; Mrs. H. F. Whitman, recording secretary; Mrs. Adam Gilliland, financial secretary; Miss M. E. Raymond, treasurer; Mrs. G. A. Willard, custodian Lord's fund; Mrs. I. M. Van Slyke, corresponding secretary; Mrs. C. B. Morgan, Mrs. H. M. Tenney, Mrs. F. E. Lester.

Advisory Committee—James A. Johnson, John H. Stevens, Charles E. Cornell, John Fearn, M. D., A. S. Kelly, M. D.

'DEAD' MAN PROVES HE'S MUCH ALIVE

Appears in Court as Supposed Widow Defends Action for Annulment.

PATERSON, N. J., May 8.—For ten years believed to be dead, Ralph Mowerson of Syracuse, N. Y., has succeeded in persuading the court of chancery here that he is really alive. His appearance in court just as his supposed widow was testifying that he died in the West in 1902 was dramatic. The woman was in court to defend an action for annulment brought by J. L. Schwartz, whom she married some years after the supposed death of her first husband. While she was testifying of the receipt of letters announcing Mowerson's death, the lawyer for Schwartz brought Mowerson into the room.

"Do you know this man?" the attorney asked.

Mrs. Schwartz gasped and whispered, "Yes, he is my husband."

Mowerson explained that he had tired of married life, and had gone to Phillipsburg, Mont. He could not explain, however, the erroneous reports of his death which were sent to his wife.

ROCKEFELLER CANDIDATE BEATEN BY ONE VOTE

TARRYTOWN, N. Y., May 8. — Irving G. Boyant, a farmer at Pocantico Hills, put one over on his neighbor, John D. Rockefeller, last night, when he beat out Mrs. David M. Milton, John D.'s candidate for school trustee, by one vote. No one suspected that there would be any opposition at the polls, and consequently the Rockefeller lieutenants were caught asleep. Mrs. Milton is a wealthy woman and has been a member of the board for several years. The farmers say that she introduced a lot of frills and that the taxes jumped from $3000 to $6000, and, while Rockefeller could stand the strain, they could not and they were going to show John D. a few tricks.

PINCHOT DEFENDS POLITICAL FLOP

Declares La Follette Left No Alternative to Former Friends.

PETALUMA, May 8.—Gifford Pinchot, formerly Chief of the United States Forestry service under Theodore Roosevelt, spoke to an attentive audience last night on the issues and origins of the present campaign. Nearly half his audience was composed of women, and to them he devoted the most earnest periods of his address, which in large part was taken up with an exposition of the lessons taught by Eastern primary elections.

Pinchot described a meeting held in Washington last December by the men who acted as a campaign committee for Senator La Follette. At that meeting, he said, the possibility of Colonel Roosevelt becoming a candidate was discussed, and Senator La Follette proposed that he should write to the Colonel, suggesting that one or the other withdraw. Senator La Follette offered, said Pinchot, to throw his strength to Roosevelt if the Colonel would permit the use of his name as a candidate.

"Senator La Follette's own proposal to withdraw in favor of Colonel Roosevelt," said Pinchot, "destroys every argument the Senator now makes against him."

A plan to hold subsequent conferences with the object of preventing a split in the progressive ranks was approved by Colonel Roosevelt, but according to Pinchot, Senator La Follette, "to the general regret of his friends, changed his mind and declined."

"When Senator La Follette abandoned the two objects for which his candidacy was launched," said the speaker, "namely, to keep the progressives together and to prevent the nomination of a reactionary, he forced his friends to choose between himself and the principles for which they had entered the fight."

Pinchot said the talk of a compromise candidate could not be taken seriously.

"Roosevelt is winning," he declared, "and therefore does not need to compromise. Even if that were not true, La Follette's attacks on Roosevelt are the clearest proofs that Roosevelt's friends would never accept La Follette."

SURVIVORS OF WRECKED SCHOONER AT SEWARD

SEWARD, Alaska, May 8.—The mail steamer Dora, bringing thirty-five survivors of the wrecked codfishing schooner Joseph Russ, including Mrs. Charles Foss, wife of the master of the lost vessel, arrived late yesterday from Chirikof Island, where the Russ went ashore at 1 o'clock in the morning of April 21.

The Russ struck at high tide during a terrific gale. Immense waves swept the decks and the crew, and the lone woman lashed themselves to the rigging, where they remained six hours, when the tide went out, leaving the ship high and dry on the rocks. First Mate John Jorgensen, the only one to lose his life, was swept off the deck soon after the schooner struck, and was dashed to death against the rocks.

HIGH SCHOOL SENIOR HOSTESS TO CLASSMATES

Elsie McCormick, a senior of the Oakland High School, entertained a number of her classmates last Thursday evening at her home, 1421 Benton street, Alameda. The affair was informal and the students passed a merry evening dancing and singing. Among those present were Hazel Bailey, Edith Chichester, Julia Knight, Mabel Thomsen, Lulu Maloney, Meta Fay Neal, James Shields, Chester de Lancey, Harold Aydelotte, Jesse Ouro, Arthur White, Martin Benzinger, Carl Truelsen and Roscoe Gray.

ENTRENCHED IN HILLS.

MEXICO CITY, May 8.—Zapatista bands have entrenched themselves on the hills near Tres Marias in Morelos, but were dislodged later by the federals with slight loss of life. A band of the Zapatistas was seen near Contreros, twelve miles from Mexico City, but had disappeared when a detachment of mounted police arrived.

FOREST FIRE FIGHTERS TO HAVE MOTORCYCLES

FRESNO, May 8.—P. G. Reddington, supervisor of the Sierra forest, with headquarters in this county, has started a movement to have his district supplied with motorcycles instead of horses for the rapid patrol of the trails to guard against fires. He proposes that five motorcycles be purchased for the district, and is sure that with them his men can cover much more ground and more effectively guard against conflagration than at present. The matter has been presented to officials at Washington.

RAISE FRANCHISE TAX OF PACIFIC GAS CO.

SACRAMENTO, Cal., May 8.—The Pacific Gas and Electric Company has shown such a large increase in business over last year that the State Board of Equalization has assessed its corporation franchise tax at $27,000 more than was paid by the company last year, according to announcement made by the board. Nearly all of the power companies in the State were considered by the equalizers and a large number of increases in assessments made.

APPEALS COURT NEW M. E. PLAN

Conference Expected to Say Today Whether Move Shall Be Taken.

MINNEAPOLIS, May 2. — Whether there shall be formed another body of the Methodist Episcopal church, to be known as the court of appeals, is to be decided late today.

Practically the entire session of the general conference in session here was given over to a discussion of the report of the commission on judicial procedure, which was appointed four years ago. The question of the establishment of such an organization has been before the general conferences of the church practically for a century.

The commission in its report to the conference read today, recommended the establishment of such a body, with power to hear and determine all appeals. As planned the court is to consist of three bishops, six ministers and six laymen, chosen by the general conference. The general conference now has the power to pass on all business.

TOMB OF U. S. GRANT REPORTED IN PERIL

NEW YORK, May 8. — Grave fears are felt that the half million dollar tomb of General U. S. Grant on Riverside drive is being undermined. The frequent cracking of the pavement around the tomb, the breaking off of parts of the steps and copings and the noticeable settling of the tomb may be, Park Commissioner Stover thinks, the result of undermining by bad drainage. The chief engineer of the park department and the architect of the tomb will make an investigation at once.

NEW HONOR SOCIETY FORMED AT STANFORD

STANFORD UNIVERSITY, May 8.—For the purpose of fostering a careful professional study of the law, and to mark in a fitting manner law students who attain a high grade of scholarship, a local chapter of the honor society, the Order of the Coif, has been established.

But four charter members represent the Stanford branch of this organization of American law schools. They are C. C. Shoemaker, R. M. Perkins, A. F. Patterson, all of whom are members of the law class of the Stanford law school.

The chapter was installed by Professor F. C. Woodward, who was already a member of the organization. At the end of the ceremony, Professor A. M. Cathcart, J. W. Bingham and C. A. Huston of the law department were added as honorary members.

TEST FOR IMMIGRANTS PROTESTED BY CARDINAL

BALTIMORE, May 8—A letter from Cardinal Gibbons expressing opposition to any educational test as applied to immigrants desiring to enter the United States, was read at a mass meeting last night to protest against the passage of immigration bills in congress providing such a test.

O'CONNORS AGAIN TO 'RULE' OVER IRELAND

NEW YORK, May 8.—The O'Connors are to be kings in Ireland once more. Every student of Irish history knows that Roderick O'Connor was the last King of Ireland and Prince of Breffney, but future historians must record that it remained for Michael J. O'Connor, a Broadway liquor dealer, to restore the clan to the regal grandeur which is theirs by right.

The new O'Connor dynasty is to be established on the banks of the River Shannon, where King Roderick O'Connor took his last stand and fought with his clan at his side. There it was, too, that Tom Moore sang "The Valley Lay Smiling Before Me."

The old estate of Prince Roderick, long since fallen into unfriendly hands, has been purchased by Michael O'Connor, who recouped the family fortune through the medium of two liquor stores on Broadway. The new Prince of Beffney has just returned from Ireland and announced his purchase and the restoration of the O'Connor dynasty.

BIG QUAKE REGISTERED.

POTTSDAM (Germany), May 8.—The seismograph here registered a catastrophic earthquake at 8:04:33 last evening (2:04:33 New York time). The central disturbance is presumed to be near the Canary Islands.

NOMINATIONS THRUST UPON PEOPLE OF AIX

PARIS, May 8.—The acme of economical electioneering methods seem to have been reached at Aix les Bains, an Alpine town so favored by J. Pierpont Morgan. It was at Aix that Morgan recently laid the foundation stone for a new wing of the hospital, and was much amused when a concealed orchestra played "Yankee Doodle" and "The Star Spangled Banner" during the ceremony.

Some of the citizens are candidates for the coming election in spite of themselves. The mayor, who often has welcomed Morgan, recently left Aix, stating emphatically that he would not serve again.

Nevertheless, his friends are campaigning for him and have plastered the town with posters, setting forth his virtues and claiming that he enjoys the friendship of Morgan, "the greatest benefactor of Aix."

HEART--TRIBUNE'S PAGE FOR WOMEN--HOME

MISS CLEO POSEY presided over a smart 4 o'clock tea today, claiming Miss Myra Hall and Miss Elizabeth Orrick as her guests of honor. Miss Orrick leaves for Europe on this Friday, while Miss Hall goes east on June 1. Sixty of the younger matrons and girls of the local smart set called at the Posey family home, which was adorned in pink roses and bouquets of sweet peas, and was a dainty setting for the charming spring costumes worn by the guests.

Assisting in the receiving line were the following well known folk: Mrs. Frederick Farnum, Mrs. Jack Van Sicklen, Mrs. Emilo Stout, Mrs. A. C. Posey, Miss Madeline Clay, Miss Marie McHenry, Miss Leila Kenney, Miss Grace Downey, Miss Lilia Marshall, Miss Dorothy Taylor, Miss Irene Farrell, Miss Marjory Coogan.

FASHIONABLE WEDDING TONIGHT.

Fashionable society from the bay cities will gather in St. Mark's Episcopal church in Berkeley tonight to witness the wedding of Miss Rowena Wilson and Theodore Benedict Lyman. The wedding is of much social importance, both young people being well known. Lyman is a graduate of the state university and Miss Wilson is a graduate of Miss Head's private school in Berkeley, in which city both have hosts of friends.

The wedding appointments will be unusually beautiful. Rev. Edward Lamb Parsons, rector of the church, will be the officiating clergyman, and a reception after the ceremony will be held at the bride's home, to which a large number of friends have been bidden. The maid of honor, Miss Joy Wilson, and the six bridesmaids will be gowned in pink satin covered with shadow lace, and will carry shower bouquets of pink sweet peas. The bridesmaids will be Miss Ethel Wrampelmeier, Miss Miriam Gibbons, Miss Marie Bullard, Miss Esther Merrill, Miss Alice Craig and Miss Alice Paine.

Metcalfe Simonson will be the best man and James Towne, David Willis, Herbert Gould, Frederick Thomas, Frank Andrews and George Buckingham will act as ushers.

ENGAGEMENT MADE KNOWN.

On last Saturday afternoon at the home of Mrs. Albert L. Bartlett in Claremont an informal reception took place, the occasion being the announcement of the engagement of their youngest daughter, Alice J. Bartlett, to Robert Raymond Haas of Berkeley. More than sixty friends were bidden from both sides of the bay. The home was a bower of spring blossoms and the guests were received by two little tots carrying May baskets, in which were the dainty betrothal cards bearing the news.

Miss Hazel Arthur of San Jose, Miss Rebecca Davis and Miss Hazel Chase of Berkeley assisted in receiving. Miss Bartlett is a former Santa Cruz girl, the family residing for many years on the Isbel Grove estate. She is a granddaughter of the late Dr. W. C. Bartlett of Oakland. Mr. Haas is a graduate of the state university and a member of the Sigma Chi fraternity. He is now connected with the Bion G. Arnold Company of San Francisco. No definite date has yet been set for the wedding.

TO MEET THIS WEEK.

The Oakland chapter of the United Daughters of the Confederacy will meet Friday afternoon, May 10, at the home of Mrs. J. C. Foster, 1122 Magnolia street.

AT BRIDGE TABLES.

An enjoyable afternoon was given by Mrs. Chester Ristenpart today when she entertained thirty guests at the card tables, bridge being the favored game. The motif for the affair was Miss Katherine Bennison, fiancee of Linton Fulton.

CARD PARTY.

Mrs. John F. Campbell of Berkeley presided over an informal card party yesterday, entertaining the members of a whist club, and a few additional friends. Prizes were awarded to Mrs. James Stephens, Mrs. George Arnold and Miss Agnes Lindsay.

A dainty tea was served to Mrs. Arthur Bristol, Mrs. James Stephens, Miss Elisabeth Macade, Mrs. Charles Armstrong, Mrs. Agnes Lindsay, Mrs. George Arnold, Mrs. Will Stanton, Mrs. Melville Mann, Mrs. Will Ramos, Mrs. Jack Parkinson, Mrs. Vernon Harris, Mrs. Irving Fish.

TO ENTERTAIN CLUB.

Mrs. Melville Mann will entertain the Kaffee Klatsch Club next Thursday afternoon at her home in Berkeley.

ENGAGEMENT OF THE MONTH.

[illegible]

MRS. STEB WINCHESTER TEAL, WHO IS IN SOUTHERN CALIFORNIA. SHE WILL VISIT HERE THIS SUMMER.

that of Miss Victoria Maud Walthman of Hayward to Kenneth Menzies of San Francisco. The bride-elect is the daughter of Mrs. Herbert Walthman and is related to the Carlton C. Cranes of Centerville. Miss Walthman returned recently from England, where she spent a year with her father's relatives by whom she was entertained extensively. The wedding of the couple will take place next month and their home will be in San Francisco.

QUIET HOME WEDDING.

Miss Augusta Mellman, daughter of the late Heinrich Mellman, and Mrs. Mellman, was quietly married last evening to Herbert Louis Wildenradt of San Francisco. Rev. O. H. Gruber was the officiating clergyman, and only relatives and a few intimate friends witnessed the ceremony. After a honeymoon trip the couple will reside in this city.

RETURN FROM HONEYMOON.

Mr. and Mrs. Girard Richardson, who returned from their wedding trip, are staying at the Piedmont home of the J. B. Richardsons.

ALAMEDA GIRL ENGAGED.

Miss Irene Stevens, daughter of Mrs. Mary Stevens, has announced her betrothal to Alexander Murray of Canada. The Stevens family is a pioneer one of Alameda. The wedding will be in the late summer.

LUNCHEON AND CLUB JINKS.

The annual luncheon and jinks of the Tea Club of Alameda came off yesterday at the home of Mrs. E. D. Rue. Following the luncheon the program depicted a Utopian scheme of government, of which Mrs. I. N. Chapman represented the mayor.

Other city official roles were taken by the following club women, who outlined their idea for ideal city government: Mrs. Charles Allardyce, president of the city council; Mrs. J. Harry Powell, president board of education; Mrs. F. B. Weeks, health officer; Mrs. George P. Reynolds, library trustee; Mrs. Frank Otis, city attorney; Mrs. J. D. Jamison, chief of police; Mrs. Charles Bradford, postmistress; Mrs. Agnes Hill, city treasurer; Mrs. E. W. Maslin, city clerk; Mrs. P. W. Barton, food inspector; Mrs. J. H. Suydam, fire chief; Mrs. S. B. Connor, pound mistress.

CARDS TOMORROW.

Tomorrow evening in a local hotel Mrs. Ellen Dibble will be hostess at a card party for the benefit of the tag day fund for the West Oakland Home.

EBELL CLUB MEETS.

Ebell Club held its first business meeting yesterday under the auspices of the new board of directors. Delegates to the state convention to be held at Paso Robles May 22, 23 and 24, were elected. The delegates and alternates are: Delegates, Mrs. John Bakewell, Mrs. A. H. Glascock, Mrs. L. F. Cockroft, Mrs. J. M. Shannon, Mrs. R. W. Kinney; alternates, Mrs. S. C. Borland, Mrs. I. N. Miller, Mrs. Mrs. A. H. Ward, Mrs. Dana Harmon, Mrs. M. D. Hadley, Miss Eva Powell.

ENJOYABLE AFTERNOON.

Miss Madeline Clay presided over a prettily appointed luncheon yesterday for Mrs. Jack Van Sicklen (Sue Harrold). Among the well known girls bidden were Miss Harriet Stone, Miss Gladys Wilson, Miss Emily Harrold, Miss Marie McHenry and Mrs. Frederick Farnum.

Another hostess of yesterday was Miss Elizabeth and Miss Effie Smilie, who entertained at bridge and tea.

SERIES OF BRIDGE PARTIES.

Mrs. Frederick M. Butler entertained at her Linda Vista residence yesterday at the first of a series of bridge parties. Mrs. Arthur Gorrill was the guest of honor.

Today Mrs. Butler was a hostess again, at the card tables, when Miss Edith Kelley, fiancee of John Garthwaite, was made the inspiration for the affair.

TO DEPART SHORTLY.

Miss Edna Siegfried and Miss Alexine Mitchell leave shortly for Honolulu, where they will join Mrs. Charles Tilden and her daughter, and Miss Marguerite Carpentier.

Mrs. George W. Cope and Miss Vera Cope leave on May 20 for Brookdale. They will spend a couple of months at their country place.

RETURN FROM EAST.

Mr. and Mrs. F. M. Avery have returned from a trip in the East, where they visited in New York, Philadelphia and Washington.

OAKLANDERS DEPART.

Senator Frank W. Leavitt and Mrs. Leavitt have left for Canada and the Eastern states, where they plan to spend two months.

F. F. Morse and Miss Marjorie and Miss Carrie Morse sailed a few days ago for Europe.

CLUB BREAKFAST.

The Twentieth Century Club's annual breakfast yesterday was a successful affair. Covers were laid for about 150 in the assembly hall and decorations of sweet peas and fern balls lent a festive aspect to the scene. Handsome menu and name cards marked places for the many guests, and Mrs. T. B. Rickey presided as toastmistress and Mrs. Arthur Cole acted as hostess of the hour. Among those who responded cleverly to the toasts were: Mrs. Stephen Kieffer, president, "The Message From the Flowers;" Mrs. Annie Little Barrie, "Visions of California Women," Mrs. J. Diggs, "A California Welcome to the Biennial;" Miss Rosemary Dobbins, "A Toast to Sweet Peace;" Mrs. Frederick E. Crowell, "My Club Friend."

An entertaining feature of the day was the delightful singing by Mrs. W. H. Wastem, who was accompanied by Rose Berry. The breakfast was attended by members only and marked the last indoor affair of the club for the season. The annual picnic of the club will be held May 21 at Mosswood Park.

TO BE JUNE BRIDE.

Miss Valma Hardy has set her wedding day with Ben Maddox of Los Angeles for June 12 at the family home in East Oakland. Miss Edith Benedict of Los Angeles will attend Miss Hardy as maid of honor and Mrs. Willard Cooke Mills, Jr., will be matron of honor. Tyson Harris will be groomsman for Maddox. After a honeymoon trip Maddox and his bride will go south to make their home. Since the announcement of her engagement Miss Hardy has been entertained extensively by her young friends, and there will be a number of other affairs in her honor before the wedding. Saturday afternoon, May 18, Miss Jennie Ressigue will entertain a score or so of guests at bridge, with Miss Hardy as the complimented guest. On the following Saturday Miss Loretta Feneran and Miss Amy Ochs will give a large card party and tea in honor of the bride-elect. Mrs. Herbert Scott is planning a theater party for Miss Hardy later in the month.

When a woman likes her next door neighbor it's a sign the poor thing never has any new clothes.

WOMEN IN THE NEWS

WIDOW AND FORMER WIFE OF ASTOR TO FIGHT FOR PRESTIGE?

Rumor Says Divorcee Will Live in America That She May Be Near Son.

NEW YORK, May 8.—Mrs. Ava Willing Astor, the mother of Vincent Astor, America's richest resident land owner, will return to her English home very shortly.

Within a brief time she will close her residence abroad and return to the United States. There are two reasons given.

Primarily, Mrs. Astor desires to reside where she may be in close communication with her son, whom she loves deeply. The young multi-millionaire fully reciprocates this affection. It is said that he has urged his mother to take this course.

Secondarily the former wife of the late Colonel John Jacob Astor desires to return to her own country as the recognized social head of the Astor family. To use her own words, as "Mrs. John Astor."

The present period of mourning does not permit intimate friends of either Mrs. John Astor or the young widowed bride, Mrs Madeline Force-Astor, to discuss their probable future rivalry for social prestige. But it is conceded that the woman of the two who wins the personal support of William Vincent Astor will be socially recognized as "the" Mrs. Astor.

A close friend of the young millionaire said today that he had no intention of marrying in the immediate future and that he is not now engaged to marry any girl.

The future plans of Mrs. Madeline Force-Astor are unknown. She has been at the tomb of her husband daily since the burial and seems too broken down with grief and the plans for her approaching motherhood to take notice of matters concerning her future social prospects. The heir to come, for which the late Colonel Astor provided a trust fund of $3,000,000, is not expected before the early fall.

In receiving the great town house at 840 Fifth avenue, Mrs. Madeline Force-Astor has fallen heir to an expensive institution. The maintenance of this place is said to have ranged from $85,000 to $95,000 annually.

With the vast Astor fortune at her command as the wife of Colonel John Jacob Astor, the beautiful young bride could easily maintain such an establishment, but now some of her friends are wondering if the beautiful home will not prove a "white elephant" on a limited income.

Hold Up Wireless

NEWPORT, R. I., May 8.—"My Own Dick: Why don't you write or let me know how you are? I am crazy for a look at you and one little kiss.

"DORA."

This is a sample of the messages sent by wireless that hold up government dispatches. This particular one was sent by a Fall River girl to her sailor sweetheart on the Montana in Newport harbor yesterday. Meanwhile dispatches from Captain Gleaves, commandant of the naval training station, Captain Marsh of the Montana, and others, waited.

A "confidential" message from "Bessie" to "Jerry" on board the North Dakota was somewhat alarming. It read: "Look out for Jack next trip. He says he will knock your block off if he catches you here again. Will write."

May Wed Actress

NEW YORK, May 8.—Miss Ethel Kelley, the actress, last night refused to either deny or affirm a persistent rumor that she is soon to become the wife of Adolphus Busch III, son of the wealthy St. Louis brewer. Miss Kelley was willing to admit that Busch "figured prominently on her list of friends," but that was as far as she would go.

MAY IRWIN WANTS TO FLY; BUT-- SHE IS TOO HEAVY

IN ORDER TO LEARN SHE HAS PLANNED TO REDUCE HER WEIGHT—NEW WAY.

May Irwin, comedienne, fancy farmer, sportswoman and famous shot, is for the first time in her life dissatisfied with her bulk. Miss Irwin has always prided herself on the fact that she has been superior to her weight. It has been the butt of her jokes, the plot of her comedies and the inspiration of her song writers. She has rejoiced in it because it was typical of May Irwin—the only commedienne not afraid of her corset-maker. Now it is all changed and May Irwin reads the fat-reducing ads. She practices banting, she studies diets and refuses to laugh that big, hearty laugh of hers, because, forsooth, laughter makes adipose.

So far all her efforts have been in vain, and she admits that she is ashamed to look a scale in the face. The secret is that Miss Irwin has the aviating bug. It has hit her so hard that she is willing to forego almost anything for the sake of ridding herself of the all too solid flesh that makes her efforts at aviation impossible. She has written to friends in Denver to call on Marjorie Hamilton, the famous "Fat Vanishes a Pound a Day" specialist, and offers Miss Hamilton a prize bonus if she can rid Miss Irwin of a good, big slice of her surplus flesh. "I will give a prize to Miss Hamilton if she shows me how to take off fifty pounds," Miss Irwin is said to have written to her friend here, "and, as I have heard of the marvelous reductions made by Miss Hamilton, I want you to see her and find out if there is any hope for me."

Miss Hamilton, from her office, 2004A, in the Central Bank building, Denver, Col., is ready to take up Miss Irwin's challenge. "I can reduce Miss Irwin's weight fifty or one hundred and fifty pounds if she will use my treatment," declared the famous little Calendar Girl today. "I don't want any prize for it, either. I feel that I owe Miss Irwin a great deal. I have enjoyed more good laughs at her comedy that I ever had in my life anywhere else, and if she will allow me to show her how to reduce I shall consider it an honor to show her just how I do it."

Miss Hamilton has written to Miss Irwin, making her such an offer, and is awaiting a reply to her letter. The friends of the little Calendar Girl are making a book on the proposition. The odds are all in favor of her success.

DUTY OF WOMEN

By LILLIAN RUSSELL

(Copyright, 1912, Lillian Russell.)

VICTOR HUGO is quoted as saying that "the first duty of woman is to look pleasant." What an important duty women owe the world, to look pleasant through adversity or sorrow, pain and responsibility! A clever author writes that woman's duty is to inspire and guide and yet the same author says that he hates the woman physician, the scientific woman, the woman lawyer, the woman member of a school board; in fact, Max O'Rell has written a whole book on the praise of feminine beauty and declares that he hates women who do anything but look pretty. To quote his own phraseology: "How I love the pretty woman who dresses well, smiles pleasantly, parts her hair in the middle, and has never done anything in her life." But Max O'Rell is no more; he is as far away in the past as are his theories. The woman of today is obliged to be somebody and something besides a pretty ornament. Men say, just to be complimentary, "Woman's lightest word is law." And yet they are ashamed to admit that they are influenced or guided by a suggestion from their wives in any business matter. Many women are growing in intellect, while the majority of men are not.

Max O'Rell was not a very clever man. He had a quick Irish wit and could argue as charmingly and insincerely on one side of a subject as on another, but when met by a really cultured woman whose brilliancy was inspired by the sincere, deep-rooted, well-bred refinement of respect for her sex he was like a street sparrow trying to argue with the dignified stork. A few years ago brainy women frightened men. They didn't understand them and would keep away from them and their advanced thoughts and ideas. Beauty of face and figure was a woman's only asset. My mother was a beautiful woman and extremely brilliant. Her ideas and convictions were hardly listened to, but were she living in the present day she would be a leader in the woman's progress movement. She worked side by side with Susan B. Anthony and Elizabeth Cady Stanton and all of the other equal rights women of twenty years ago. Such great women who had the courage to express freely what inspired them were few twenty years ago. Today things are different. Women are not only expressing what they think, but doing it also.

Beauty is a broad word and covers more than facial perfections. Brains, heart and soul are included in it and are not the smallest parts of it. A pretty face is not beautiful unless there is something behind it, "that light from behind or within," as Emerson says, the light of intelligence. In these days of enlightenment there is no excuse for ignorance and there is no excuse for slander or intemperance. Remember, we can reflect just what we know and feel, even inaudibly.

Lillian Russell

LILLIAN RUSSELL.
Copyright Photo by Schloss, N. Y.

Answers to Queries

ANNA.—I shall be happy to send you the formula for green soap treatment, cold cream and a bleach for freckles if you will send me a stamped addressed envelope.

MARGUERITE—When the ends of the hair are split it will not grow. I would advise you to cut the ends of your hair as far as the split ends go. Also massage your scalp about 10 minutes each night. This is excellent for the hair and is necessary to keep the scalp and hair in a healthy condition. If you care for a tonic I shall be glad to send you the formula for an excellent one, in which I have perfect faith, and also complete instructions for scalp massage.

SHORTY—You are not so short. I am afraid I cannot give you anything to make you taller. You are still young and have time to grow. If you will send me a stamped addressed envelope I shall be glad to send you a bleach for freckles.

HAROLD—Take plenty of exercise, by all means. This is the cause of your dark complexion. A certain amount of exercise should be taken each day. Take a long walk and get plenty of fresh air. This may also be the cause for the hair on your face growing so fast. Every other night apply two-thirds peroxide and one-third ammonia to your face. This will gradually stop the growth. There are several proprietary articles on the market, but I would advise you to be sure you know what you are using and what it will do before applying it to your face.

C. F. J.—The saying in pulling one gray hair out more will grow is not true. You are young to have gray hair. Is it hereditary? I shall be glad to send you the formula for hair tonic and directions for scalp massage if you will send me a stamped addressed envelope. The tonic is good for dandruff.

CONSTANT READER—Blushing is caused from self-consciousness. Try to get interested in people about you. In this way you will forget yourself and overcome the habit of blushing. If you feel yourself blushing say something or do something for someone else. This is the only way you can ever overcome the habit.

M. D.—Use the buttermilk just as you would water, using the hands instead of a wash cloth. Apply a couple of times a day and at night before retiring. Allow it to dry on. Cloths wet in hot witchhazel are good for the face and will reduce the pores materially. Send me a self-addressed envelope and I shall be glad to send you the formula of an astringent lotion. Use this lotion once a day. A tablespoonful of olive oil is good for gaining flesh, and if you can take a tablespoonful after each meal.

M. J.—There is little that can be done to change the shape of the nose. However, if you will gently pinch the tip of your nose between the fingers it may gradually get more pointed.

Schenek Case Off

WHEELING, W. Va., May 8.—The second trial of Mrs. Laura Farnsworth Schenk, charged with administering poison to her husband, John O. Schenk, the pork packer, which was set for trial at the May term of court, has been continued to the September term on request of the state.

Affidavits were submitted to the effect that it would be impossible to get the two poison experts from Johns Hopkins University and the University of Virginia, and Dan Phillips, the star witness, here for the May term, and Judge Harvey allowed the postponement to the September term.

Opinion is growing that the state will not put Mrs. Schenk on trial and it is supposed delays are for the purpose of disposing of the divorce suit pending against Mrs. Schenk.

Women Vote 'Dry'

VISALIA, May 8.—By a vote of 994 to 668 Visalia voted dry again yesterday. The women cast a large vote against the saloons. Visalia has been dry since last July and the present election was instigated by the wet forces under the new initiative.

The election was the most hotly contested in the history of the city. Prior to the election several petitions signed by farmers were presented to local merchants declaring that if Visalia voted wet they would do their trading elsewhere. The lack of saloons in this city, they declared, had solved the labor question.

MISSIONARY SOCIETY TO ENTERTAIN MEN

The Woman's Missionary Society of the Union Street Presbyterian church will entertain the men of the congregation this evening. Mrs Hicks of India, an interesting speaker, will deliver an address and the Y. W. C. A. Glee Club will render several selections. A social hour will follow the program.

Milady's Toilet Table

By Mme. D'MILLE.

A simple home treatment that makes the hair long, wavy and lustrous is to dry shampoo frequently with a mixture of four ounces of orris root and an original package of therox. Sprinkle a tablespoonful on the head; then brush thoroughly through the hair. All dirt, dust and dandruff will be removed, the scalp refreshed and the hair made clean, light and glossy.

A lovely, soft and youthful complexion will be yours if you use a solution made by dissolving an original package of mayatone in eight ounces of witch hazel. Gently rub over the face, neck and arms night and morning, and the skin will be clear, smooth, fair and pliant.

To stop headache or ache in back or joints, reduce swelling, allay inflammation, relieve pain in any part of the body, apply Mother's Salve. The world never saw its equal as a pain killer.

Any woman can easily and quickly remove wild hairs from face or forearms. Just mix enough powdered delatone and water to cover the hairs, apply and after two or three minutes rub off, wash the skin and the hairs will be gone.

OAKLAND'S BOYS AND GIRLS

EIGHT SCHOOLS TO ENTER FIGHT FOR CUP

Eight schools will be eligible to enter the baseball league, which was organized by C. L. Weaver of the Bushrod Park playground, and W. H. DeLeon, who has offered a cup to the school to win the largest number of games. The institutions that are entitled to enroll are Lafayette, Lincoln, Bushrod, Chabot, Emerson, Prescott, Peralta and Bay. The contest commenced several weeks ago. There is much rivalry existing between the various teams.

The Lincoln school team played its first game for the cup Friday with the Lafayette boys to Bushrod Park and the score favored the Lincolnites by a score of 8 to 7. The batteries for the winning team were Clyde Lawrence, captain, and Leon Woolsey.

The line up follows:

Charles Pingatore, second base; Leon Woolsey, catcher, Joseph Arena, shortstop; Clyde Lawrence, pitcher; Wilbur Henderson, left field; Ray Bassett, first base; Arthur Tellerson, second base; Herm Walther, center fielder, Joseph Billington, right fielder. Clifton Gilbert is the assistant coach of the team.

PRAISED FOR HER WORK AT PIANO

DOROTHY POTTER.
—Dorsay Photo.

Encouraged by compliments bestowed upon her by her playmates and musical critics Dorothy Potter, daughter of Mr. and Mrs. J. P. Potter, will continue her studies in the piano. She is winning a place among the juvenile musicians of Alameda county. This season she responded to a number of invitations to take part in informal recitals.

The youthful artist is making a study of technique and composition. Often Dorothy has contributed musical selections at entertainments given in the Grant school, where she is receiving her education.

SCHOOLS OF STATE TO CELEBRATE PEACE DAY

May 17 is to be "Peace Day" and the schools throughout the state have been asked to arrange exercises at which readings and recitations pending peace and deprecating war will be heard. State Superintendent of Instruction Hyatt probably will send out circular letters to county and city superintendents calling their attention to the date and suggesting the arrangement of appropriate exercises.

The setting aside of one day when the peace idea shall be generally promulgated originally was suggested by the Southern California Peace Society, a branch of the American Peace Society. The California organization will send appropriate selections to any teachers who inquire for them.

FRANKLIN GRAMMAR PLAYERS CHAMPIONS

By defeating the basketball team of the McKinley Intermediate High School of Berkeley, the boys' squad of the Franklin grammar school claimed the championship of the Oakland public schools. Throughout the season the Berkeley youth played fast games with the local performers, who have shown their skill as athletes.

SECOND SECTION

Oakland Tribune.

CLASSIFIED PAGES

VOL. LXXVII. OAKLAND CALIFORNIA, WEDNESDAY EVENING, MAY 8, 1912. NO. 78

GREAT AREA IS INUNDATED BY FLOOD WATER

DOGS WITHOUT MUZZLES TO BE KILLED

Mayor Mott Declares Ordinance Must Be Enforced in This City.

Four Berkeley Persons Are Victims of Mad Canine; Physician Warns.

"You'll probably have to wait until three or four people die before you can enforce this dog muzzling ordinance," declared Dr. E. N. Ewer before the city council this morning in urging that the ordinance be rightly enforced. Dr. Ewer pointed out that three people have been bitten by dogs with rabies, and that these three children are now threatened with a horrible death from hydrophobia.

Informal authorization was given by the council to Commissioner of Public Health and Safety Fred C. Turner to have medical aid in the form of the Pasteur treatment given the children with the understanding that the matter of the expense of saving these lives should be taken up later.

LAW TO BE ENFORCED.

On the motion of Commissioner Turner, the council passed a resolution instructing Poundmaster Julius Zabel to rigidly enforce the dog muzzling ordinance. Turner declared that as at present enforced, the dog muzzling ordinance is a joke. Turner said:

"It is an unpopular ordinance, and nine out of every ten dogs on the street are not effectively muzzled. I think there must be something the matter with the ordinance.

"If the people don't muzzle their dogs," declared Mayor Mott, "this council will issue orders to have all unmuzzled dogs taken up by the police and killed."

BOY IS VICTIM.

BERKELEY, May 8.—Walter Heide, the little son of Mrs. E. Heide of 2627 California street, was bitten on the cheek yesterday afternoon by a dog which was examined later by Dr. W. A. Sawyer, director of the State Hygiene Laboratory, and found to have rabies. The same dog bit Georgie Wallace of 1057 Fifty-sixth street, Oakland, and Willie Rosa of 764 Fifty-ninth streets, besides snapping at an unknown man on California street before biting the Heide boy.

Following the report to the police by Mrs. Heide, Patrolman H. P. Lee discovered the dog lying in a gutter on Fifty-ninth street, Oakland. He turned the animal over to Dr. Sawyer whose examination immediately disclosed negri bodies in the brain, indicating rabies.

The dog was the property of A. R. Sprague of 1706 Walnut street. It was brought here six weeks ago from a ranch near Fresno. It was well until Sunday, when it ran away, returning in a pitiable condition Monday. Tuesday it bit Mrs. Ella Boulden, housekeeper for the Spragues, on the hand and broke away again. The same day it bit the two Oakland lads and Walter Heide. The four persons bitten are being given the Pasteur treatment.

Mrs. L. O'Connell of 584 Sixty-second street has reported to the police that her little boy was bitten by a dog in Claremont Court yesterday. The animal is said to belong to J. A. Marshall of 2967 Avalon. Dr. J. J. Benton, Berkeley health officer, has directed the poundman to turn the animal over to Dr. Sawyer.

DULUTH ADOPTS PROGRESSIVE LAWS

DULUTH, Minn., May 8.—The recall, initiative and referendum were written into Duluth's charter yesterday by an overwhelming vote. Only two of 43 precincts voted in the negative. The vote stood four-fifths for the change.

VETERANS ELECT OFFICERS FORSTERER COMMANDER

B. A. FORSTERER of Oakland, new department commander of the United Spanish War Veterans of California.

State Encampment of Spanish War Fighters Chooses Oaklander as Head

FRESNO, May 8.—The business sessions of the ninth annual convention of the United Spanish American Veterans of the Department of California were brought to a close with the annual election and installation of officers this afternoon, and the selection of Venice as the meeting place in 1913.

Venice was chosen by unanimous vote, the expected opposition on the part of Berkeley failing to materialize.

Boost telegrams poured in from Venice this morning and the secretary had hardly finished reading them than the vote was taken. Officers were elected as follows:

Department commander, B. A. Forsterer.

Senior vice-commander, L. T. Stephenson, Fresno.

Junior vice-commander, Harry T. Huber, Oakland.

Department inspector, F. G. Booth, San Bernardino.

Judge Advocate, Milton A. Nathan, San Francisco.

Department chaplain, C. W. Holbroo, Venice.

Department surgeon, Dr. G. Parker Dillon, Sacramento.

Department marshal, C. E. Perry, Vallejo.

The "Dobe Itch," the paper published by the Jacob H. Smith Camp of Fresno, was selected as the official publication of the department, and in the future will contain all the general orders that may be issued by the various officials.

KING FROLIC REIGNS FOR SHRINERS

LOS ANGELES, May 8.—Ernest A. Cutts of Savanah, Ga., was elected today imperial outer guard by the imperial council Nobles of the Mystic Shrine.

Dallas, Texas, was chosen for the 1913 conclave.

LOS ANGELES, May 8.—Business and pleasure for the Shriners now in annual conclave in this city separated today after an adjournment of the Imperial Council, and until the close of the conclave Friday night the entire time of the visitors will be given over to fun and frolic.

The Imperial Council held its third and last business session today, at which the next meeting place was to be selected and an imperial outer guard elected. The meeting was scheduled to begin at 11 o'clock.

For the position of outer guard E. A. Cutts of Savannah, Ga., according to many members of the council, was far in the lead and probably would be elected.

The contest for next year's conclave was an open one. Since the advent of Milwaukee into the list of contending cities the buttonholing has been keen and no one could be found who would venture an opinion as to the ultimate winner.

Today's social activities included a reception at 2 p. m., given by the ladies of El Malaikah Divan of Los Angeles, in honor of Mrs. John Frank Treat, wife of the imperial potentate, in which more than two hundred women assisted.

For the men visitors a dinner and smoker was given at a nearby rancho famous for its Spanish barbecues, and those of both sexes who did not participate in either reception or banquet found entertainment in the surf at Long Beach, where the "Pike" was thrown open to all Shriners. At the beach auditorium an elaborate luncheon was served from noon until 4 p. m.

Tonight the second of the great electrical parades, pronounced by Shriners to be the finest of its kind they ever saw, will be given and the day's festivities will come to a close with a vaudeville performance at the Los Angeles Auditorium Theater and a grand ball in Long Beach exclusively for the nobles and their ladies. An announced feature of the vaudeville performance will be the "suffragette drill," given by the Moolah Temple Arab Patrol of St. Louis, for which they have twenty-five specially prepared costumes.

William J. Cunningham of Baltimore, former imperial deputy potentate, was elected imperial potentate, succeeding John Frank Treat of Fargo, N. D.

Wm. S. Brown of Pittsburg, and B. W. Rowell of Boston, were re-elected imperial treasurer and imperial recorder respectively.

FORESTERS PARADE IN SANTA BARBARA

SANTA BARBARA, May 8.—Braving a rain which fell this morning, the delegates to the Grand Court of Foresters of America and the Companions of Foresters, participated in a parade which marched the length of State street. A great crowd was in attendance and all traffic was stopped during the progress of the parade. This afternoon the visitors enjoyed a barbecue in Mission Canyon, and the day's festivities will end tonight with a ball at one of the local hotels.

WIRE TRUST IS GRILLED AT HEARING

Witness Testifies He Was Prompted as to Answers Expected of Him.

Tells of Destruction of Papers Needed in Steel Combine Probe.

NEW YORK, May 8.—Further testimony to support the contention of the government that the American Steel and Wire Company, one of the largest subsidiaries of the United States Steel Corporation, was an illegal combination, was taken today when the hearings in the suit to dissolve the corporation under the Sherman anti-trust act was resumed.

Harry A. Whitney testified concerning the disappearance of the papers in the wire pool cases, which were used as evidence before the federal grand jury and were returned to the steel corporation after the indictments were found. He said he had destroyed the papers on orders from Frank Baackes, vice-president of the American Steel and Wire Company. He was told before he destroyed them to take them to the office of George A. Crakin, a Worcester official of the company, where they remained until the visit of Baackes, he said.

Judge Dickinson asked the witness if, before the grand jury investigation into the destruction of the papers, Crakin or Baackes had consulted with him as to what he was to testify to.

CONSULT ON TESTIMONY.

"Just before I went into the grand jury room," the witness testified, "I went with Mr. Crakin to see Mr. Baackes, who said: 'Do you remember your instructions as to the destruction of the papers?'

"I said," added Whitney, "'You told me to destroy them.' He said he never told me any such thing. I told him that I would have to tell what I believed to be the truth if called to the stand.

"Then Crakin told me that he was sure that it was he (Crakin) who gave me the instrutions."

"Did he say anything respecting your testimony conforming to his?" asked Judge Dickinson sharply.

"I don't just remember the words Crackin used. I said to him 'What can I do when I believe Mr. Baackes gave me the orders?'" was the evasive reply.

Here one of counsel for the corporation asked:

"He did not ask you to lie, did he?"

"No. He wanted me to avoid saying Baackes gave the instructions if I could. He said he already had testified that he (Crackin) had given the instructions."

The witness said Crackin was the officer directly over him.

ALLEGED COUNT IS RESCUED FROM BAY

SAN FRANCISCO, May 8.—After clinging for two hours to a supporting pile at Mission street wharf No. 2, Charles Trars, who says he is a Polish count, was rescued from the bay, more dead than alive, at an early this morning. How he came to be in the water and what he was doing with a pistol and twenty-nine cartridges, are the only matters which Trars was unable to tell about after he had been revived at the Harbor Hospital.

At 2 o'clock this morning Frank Tompson of the fire tug Governor Markham heard cries and fished Trars from the water. Whether he attempted suicide by jumping overboard or whether he fell into the bay while walking along the dock, he either would not say or cannot recollect. He told the attaches of the hospital that he had come here recently from Yokohama, that he was related to a noble family in Poland and was in receipt of an income of $300 a month. Unless pneumonia sets in he will recover.

WATERS SPREAD.

NEW ORLEANS, May 8.—Flood waters spread over new territory today. The torrent from the levee crevasse at Torras reached New Roads, and hundreds of persons in that territory now are endangered. The situation at New Orleans remained unchanged. Engineers say the levees guarantee the city will hold.

SECRET OUT---IT'S REITER MANAGER OF NEW HOTEL

VICTOR REITER, WHO HAS BEEN CHOSEN AS THE MANAGER OF THE NEW HOTEL OAKLAND.

Maitre d'Hotel of Palace Comes to Oakland to Take Charge of Hostelry

The first manager of the magnificent new Hotel Oakland has been chosen. He is Victor Reiter and for several years past he has been the maitre d'hotel of the new Palace Hotel in San Francisco. At a meeting of the board of directors of the hotel association held late yesterday contracts were signed with Reiter and he will at once assume his new duties, which will first have to do with the selection of the equipment of the new hostelry.

Reiter has been chosen for this important new position of manager after weeks of consideration on the part of the hotel committee. He has an excellent reputation of many years' standing as an experienced hotel man and his selection followed only after many applicants for the position from all parts of the country had been considered. The hotel committee, of which Edson F. Adams has acted as chairman in the selection of a manager, felt that the best available talent must be secured to inaugurate the important new enterprises here and feel that in Reiter a man has been chosen with the necessary personality, experience and knowledge of conditions about the bay to launch the new hotel upon the successful career which is expected for it.

The new manager has been connected with hotel management throughout his entire business career, both in this country and abroad. He is a native of France, having been born in the Grand Duche of Luxemburg forty-six years ago. Following the receipt of his education at the Lycee of Versailles, he entered upon his career in hotel management in 1885 at the Hotel Peiffer, Place de la Madelaine, Paris. This establishment was owned by a cousin, Bernard Peiffer, who thoroughly grounded him in details of the hotel business as exemplified in the best French hostelries.

With ambitions, however, eventually to come to this country, Reiter then went to London, where he learned the language while associated with the Hotel Bristol—at that time, the late eighties, the best hotel in the English capital. That experience was followed in 1889 by a return to Paris for the exposition of that year, during which time Reiter became assistant manager of the Palais d'Alimentation on the exposition grounds, under the chief management of Schultz, a famous hotel man of Paris.

The next year Reiter came to this country and became one of the staff of the celebrated Delmonico's in New York, then at the height of its fame. The following year Reiter was engaged to come to San Francisco by the Palace Hotel Company, with which concern he has been continuously associated since. After the fire of 1906 the new manager opened the little temporary Palace, then took charge of the Fairmont and finally, two years and a half ago he opened the new Palace.

Reiter is married, his wife being a sister of the well-known artist, Jules Pages, and has a brother, Prosper Reiter, also well known in San Francisco, where he is manager of the San Francisco Commercial Club.

The manager will formally assume his new duties on June 1, but previous to that time he will devote two hours a day to the consideration of questions in his department. From June 1 on he will have furnished for his use offices on the mezzanine floor of the new building where he will consult with contractors, furnishers and others in details of the furnishing of the hotel and its plans for a formal opening, which will be held as speedily as possible.

THOUSANDS OF PERSONS ARE RESCUED

All Marooned Louisianans Are Expected to Be Saved by End of Week.

Government to Send a Fleet of Motor Boats to Aid of Victims.

WASHINGTON, May 8.—Practically the entire country between Vicksburg and Baird, Miss., is under water and the inhabitants estimate that this state of affairs is likely to prevail about six weeks longer, according to reports brought to Vicksburg today by the army relief steamer Tyanoka, which distributed rations along the Sunflower river. Officers in charge of the vessel report that there are approximately 70,000 head of cattle to be taken care of along this river.

RESCUE WORK SLOW.

NEW ROADS, La., May 8.—It is believed by those in charge of flood relief work that practically all the marooned inhabitants in Pointe Coupee parish will have been rescued by the end of this week. Texas and Pacific railroad officials say their road has transported about 7000 persons from points along their line in the upper part of the parish.

The Texas and Pacific station at New Roads is crowded with white refugees waiting to be taken to the relief camp at Baton Rouge. Among them are four women who were rescued near Morganza. They had stood in water several feet deep for nearly three days, when boatmen reached them.

The waters from the Torras crevasse continue to spread over West Baton Rouge and Iberville parishes. The situation in the country between the main line and the Port Allen branch of the Texas and Pacific railroad is gloomy. The main line of the road is washed out in numerous places and the inhabitants of the interior are cut off.

The government representatives have arranged to send a fleet of motor boats into that territory today. Lieutenant Weeks of the United States Relief Corps at Batchelor has given livestock speculators a hard blow. They have become so annoying in their effort to buy at low prices cattle brought in from the flooded country that the officer has ordered the soldiers to keep all speculators off

TRIBUNE'S PAGE OF SPORTS

Edited by BERT LOWRY

Oakland Wheelmen Figure on a Frankie Burns-Grover Hayes Match for June 5th

HOGAN CELEBRATES HOMECOMING WITH A VICTORY

Happy's Gang Go Tearing After Leaders and Give Shapshooters Beating

LOS ANGELES, May 8.—Happy Hogan and his Tigers celebrated his homecoming from the north here yesterday afternoon by giving the leaders a merry trimming on the ball field. The score was Vernon 9, Oakland 2.

The Tigers had no trouble in walloping Malarkey for thirteen swats, including two triples and three doubles. And he made a balk, a wild pitch and gave two passes.

Raleigh, for the Tigers, was cracked for ten hits, but had good support and managed to scatter the drives around so they didn't hurt. There were two Oakland bungles to assist in the gayety of nations, but Vernon made enough runs on the square by slugging the ball. In four different innings they made as many as the Oaks got in the entire game.

VERNON BEGAN EARLY.

Vernon began to slam Malarkey in the first inning, when Kane beat out an infield hit and scored when Tom Patterson rapped his first double to left.

In the second he began by walking Carlisle, and Kane followed with a single. Then, after Patterson and Brashear went out, Bayless banged a single to left and Carlisle and Kane scored. Pretty soft.

More easy money in the fifth. Kane triples against the center fence and scored on Patterson's double to right. Patterson got to third on a balk and easily scored on Brashear's long sacrifice fly to center.

A pass, a single, a wild throw by Bud Sharpe to third and a passed ball scored two more in the seventh, and a double, two singles, an out and a bad throw to the plate by A. Patterson scored the final two in the eighth.

RALEIGH DID WELL.

Raleigh was a hard proposition for the Oaks. He escaped from a bad hole in the first inning, while a double play helped him in the second. He made them look easy in the third, but in the fourth they grabbed their first run on Coy's pass, the outs of a fast double play and Hetling's bouncing single.

Raleigh gave Coy a pass in the sixth inning, and he finally scored on Zacher's infield single and two first-base outs.

Leard got a single in the seventh, Zacher a pas in the eighth and Cook a double in the ninth, but none helped any.

The fine hitting of Kane was the big feature. He made four swats in four times at bat for the singles and a triple. The little fellow has been on the sick list for several weeks, but he didn't show it.

Burrell made a beautiful assist to first on Cook's sacrifice in the fifth inning, and Cook showed two pretty assists. Score:

The score:

VERNON.

	AB.	R.	BH.	PO.	A.	E.
Carlisle, lf	3	2	0	1	0	0
Kane, cf	4	1	1	0	0	0
H. Patterson, 1b	3	1	2	10	2	1
Brashear, 2b	3	0	0	2	2	0
Bayless, rf	4	0	2	2	0	0
Hosp, ss	4	1	2	3	2	0
Burrell, 3b	3	1	2	1	1	0
Brown, c	3	0	0	6	3	0
Raleigh, p	4	0	1	2	3	0
Litschi, ss	0	0	0	0	2	0
Totals	31	9	13	27	15	1

OAKLAND.

	AB.	R	BH.	PO.	A.	E.
Cook, ss	4	0	2	2	4	0
Leard, 2b	4	0	2	0	2	0
Hoffman, lf	2	0	2	0	0	0
Patterson, lf	2	0	0	1	0	1
Coy, rf	2	2	0	2	0	0
Zacher, cf	3	0	2	2	0	0
Hetling, 3b	3	0	1	0	2	0
Sharpe, 1b	4	0	1	11	2	1
Mitze, c	3	0	0	4	1	0
Tiedemann, c	1	0	0	0	0	0
Malarkey, p	2	0	0	2	2	0
*Frick	1	0	0	0	0	0
Totals	31	2	10	24	13	2

*Frick batted for Malarkey in 9th.

RUNS AND HITS BY INNINGS.

	1	2	3	4	5	6	7	8	9	
Vernon	1	0	2	0	2	0	2	2	*—	9
Base hits	2	1	2	1	3	0	1	3	*—	13
Oakland	0	0	0	1	0	1	0	0	0—	2
Base hits	2	1	1	3	0	1	1	0	1—	10

SUMMARY.

Three base hits—Kane, Bayless. Two base hits—H. Patterson (2), Hosp, Cook. Sacrifice hits—Leard, Cook, Hetling, Burrell, Bayless, Brashear, H. Patterson. Bases on balls—Off Malarkey 2, off Raleigh 4. Struck out—By Malarkey 4, by Raleigh 4. Double plays—Brashear to Hosp to H. Patterson; Raleigh to Brown to Burrell. Balk Malarkey. Wild pitch—Malarkey. Passed ball—Mitze. Time of game—1h 55m. Umpires—Hildebrand and Casey.

ANTIOCH AWARDS CONTRACT.

ANTIOCH, May 8—W. J. S. Schmidt of Berkeley has been awarded a contract amounting to $49,492 by the trustees of this place, for improving five of the main streets of the town. This firm was the lowest of five bidders, their closest competitor's figures being $47,567.

WILL WILLIE RITCHIE BE THE FIRST TO TAKE FAME AND GLORY AWAY FROM THE WILDCAT?

ADOLPH WILL ALSO WORK OUT NEAR THE OCEAN

Champion Wolgast Picks Out Training Camp One Block Away From Ritchie.

SAN FRANCISCO, May 8.—Ad Wolgast, who is to swap punches with Willie Ritchie on Saturday afternoon at Coffroth's arena, just to find out if he is the same old Ad, found a place out near the ocean yesterday in which to put the finishing touches to his training, as he calls the little work he will do for the bout.

"This is going to be a thorough tryout for me," said Wolgast after he had settled himself at the training camp. "I know I am fit and able to defend my title just as I defended it before, but the public don't seem to think so and I want to show them where they are in error.

"Willie Ritchie is a good fast boy and so was Burns, Moran, Nelson and others and right now I think I am just as good as when I mixed with the last three. If I didn't think I was fit and ready I would not be so anxious to box the Californian.

"It is a long rest I have had since the operation and I feel just as well now as I did long before that. If there is anything the matter with me I do not know it. Time will tell just how good I am but the fans can rest assured that I feel as I always did, and that I am still the champion, and that I will remain the champion for many days to come."

IT WILL BE A WARM UP.

From a fighting standpoint of view the bout does not figure at all, for the fans know that Ritchie will simply dance around the German and play on the defensive for the four rounds with Wolgast rushing and tearing in and landing now and then.

While there will be a referee in the ring, he will be silent when the bout is over and it is a safe bet that honors will be even when the twelve minutes of mixing are over.

However, that warmup will serve to give the fans a lineup on the goodness or badness of the Cadillac man. The fans have been anxious to see him in action since he was forced to call off his bout with Welsh last Thanksgiving day and this bout will bring quite a bunch of the faithful to the arena.

To top off the Ritchie-Wolgast bout and to give the fans something to talk over, Coffroth has signed several lights of the four-round game for short bouts. Jim Cameron and Jack Burke are down for a heavyweight mill. Jimmy Melville and Jack Douglas will box at 122 pounds, Eddie Burns and Eddie Duarte box at 128 pounds, Knockout Campi and Jim Giblin mix at 133 and George Temple and Joe Acheson mix at 135 pounds.

Matchmaker Moffitt of the Oakland Wheelmen is hopeful of getting Howard Morrow and Sailor Ed Petroskey to sign up for a ten-round bout at the Piedmont Pavilion for the night of May 22.

He has also sent a set of articles to Grover Hayes to meet Frankie Burns on June 5 over the ten-round route and is hourly awaiting the return of the same.

SHOW IS A SUCCESS

Alex Greggains who has introduced more good fighters to the fans than any other man in the business, pulled off another one of those good shows of his at the San Francisco Athletic club over the bay last night. Ten bouts in all were on the program and it was a hard guess to pick out the best for all were of that high class order.

In the final event of the evening, Jack Deckus, a middleweight, won a four round decision from Joe McAllister. The latter had a lead in the first and second rounds, but tired toward the finish and Deckus came along in the last two sessions and won handily.

Frank Russell and Frank Waldorf, a couple of welterweights battled four rounds to a draw.

Tom Stevens, a likely looking lad, knocked out Ed Stevens in three rounds. The victor showed considerable speed and won all the way, and finished the job with a stomach blow.

William Stone and George Hunt furnished an interesting four round scrap, the decision going to Stone by a shade. The boys were at it all the time. Charley Schaefer knocked out Jack Faust of Reno in two rounds. Jim Wallace won a four round decision from Frank Holmes. James Cox of Redwood City won on points from Dick O'Brien. William Muller knocked out Herb Nelson in two rounds. Dan Fox knocked out Ed Peterson in three rounds. Alec Greggains refereed all the contests.

WILLIE McCORRY GETS SMART AND SEALS LOSE OUT

Fresh Young Man From Detroit Tries to Play All Over Lot; Makes Costly Error

"Chesty" McCorry, so called because he thinks he is all the ball team and that nobody else has a right to step into the limelight while he is on the diamond tossed away a game over the bay yesterday all by himself and he and he alone is responsible for the Seals getting back into the street clothes with the short end of a 3 to 2 score in the opening game of the series with the Angels.

Personally, Willie McCorry is a nice little chap and the over the bay fans have taken him to their hearts with might and main, but if Willie wants to retain that good will he will have to cut away from the three-ring stuff and remember that J. Cal. Ewing has several ball players on his pay roll that receive a check twice a month for chasing flies and grounders.

Willie was the pill shooter for J. Cal. in the opening game, as we said before, and in the opening round he looked like a thirty-cent piece at a dollar show. After he had sent Ivan Howard back to the water bucket on three strikes he received somewhat of a lacing that put him in a deep, deep hole. Joe Berger, who is a much better ball player than one Sammy was a fighter, drove the pellet to left for a timdandy single and when Crabbe Daley lined a double to right Joie went over to third. A screamer along the line into left put the two-base runners over the pan so that the end of the inning saw a figure two after the name Los Angeles down on the score board.

SEALS ALSO HIT THE BALL.

The eight men who worked with Willie, that is, three of them, helped him out of that home in the third inning and knotted the score in the same fashion. Captain Kid Mohler, that grand little ball player, had his eye with him and combed a pippin into centerfield. Tommy Rattery hit a dandy to right that netted him the middle cushion and sent the captain over to third.

Big Chicken Hartley, fence buster sometimes and sometimes not, had the luck of the game with him and the ball he hit went safely to right field because Howard was out of position to field it properly. It counted as a single and was good enough to send the two baserunners to the pan.

That left the score in a knot and thus it remained until the eighth inning and then Willie, thinking he was the whole infield, tossed the bloomer that dented his winning streak and left the Seals minus a game.

Howard, whose eyes were dimmed, fanned for the third time and it was up to Berger. Joie hit one that went fair along the leftfield line about an inch and a quarter and he pulled up at second base. Daley, next to the line, hit toward third catch of a liner Daley poled out that way, almost turning a somersault to land the ball. In fact, all the Seals gave Willie big league support.

* * *

Check didn't fan many men during the day. He got Mundorff in the eighth inning and Hartley in the ninth. Corhan also fanned once in the second and again in the eighth.

* * *

Hartley was shy with the war club at the critical moment except on one occasion and had he lived to his Penny record the Seals would have dented the platter, for men were on the bases every time he was up except once.

* * *

San Francisco dropped back below the 500 again yesterday and nobody was to blame for the flop but Willie McCorry.

* * *

Mundroff broke into the hit column through the horseshoe route yesterday. McCorry was at first when Mundy drove the ball toward Howard. McCorry got in front of it and while he was out Munday got a hit.

* * *

Jack McCarthy broke into the umping business again up at Sacramento yesterday and got away with the job in good style. Anyway Jack always was a good man in arbitrating a ball game.

* * *

Busher Gedeon is responsible for the many delays that crop up in a ball game when the Seals are playing. Going to and from his position he is like a snail and when it is his time to bat he walks to the bat with the same pace and the fans don't like it a bit. Take a speed ball, Joe.

* * *

Big Heitmuller paid a visit to the president yesterday and told him that the punishment he had received was a wee bit too severe. Nix, William; you were a bad boy and got just what was coming to you, according to the report of the umps.

* * *

Bill Malarkey wasn't feeling his best down south yesterday afternoon and in the nine innings of play was laced merrily by the Hooligans. Two triples and three doubles were in the mess up.

* * *

Johnny Kane took kindly to the offerings of Bill and laced out four hits and made four runs out of four trips to the bat. Patterson, Bayless, Hosp and Burrell also took kindly to Bill's shoots.

* * *

The official scores this morning show that Corhan got the boot in that eighth inning. No use to agitate with the scorer but nearly every fan on the lot say that McCorry made such a bum peg to Roy that it was impossible for him to stop the throw.

* * *

Oakland had to make seven hits before they could score a run, while the Hooligans gathered six runs on seven hits. That tells why Bill lost, in one sense of the word.

* * *

Sacramentos' new back stop, Kreitz, dimmed the spangles yesterday up at the capitol but didn't go to work except to bat for Baum in the ninth frame. He did nothing.

* * *

Sacramento gathered seven hits. Madden got three, Patsy got three and Van Buren gathered the other one.

AROUND THE BASES

GOING DOWN A BIT

YESTERDAY'S RESULTS.

At San Francisco—Los Angeles, 3; San Francisco, 2.

At Los Angeles—Vernon, 9; Oakland, 2.

At Sacramento—Portland, 4; Sacramento, 2.

STANDING OF THE CLUBS.

Clubs—	Won.	Lost.	Pct.
OAKLAND	22	10	.688
Vernon	17	13	.567
San Francisco	15	16	.484
Los Angeles	15	17	.469
Sacramento	14	18	.438
Portland	9	18	.333

San Francisco lost a tough game yesterday, that is, with an even chance to nose out the Angeles McCorry got fresh with his wanting to do all the work and he made the boot that put San Francisco out of the running.

He looks like a winner at that and when he gets over the swelling of the cranium and plays real baseball he will win a great many more games than he will lose.

* * *

Ernie Mohler played baseball for the Seals yesterday in a manner that brought him round after round of applause and every cheer he got was coming to him. Three times he started the hitting and his work on the bases and in handling the ball was all class. A pity there are not a few more Mohlers in the rank and file of the Coast League.

* * *

Check took a gentle slam at young Gedeon yesterday on two occasions that couldn't have made the boy feel very kindly toward the Angel. Twice men were on the paths and Check walked Jackson to get the boy, and he got him.

* * *

Willie caused nine of the Angels to go back to the water bucket via the strikeout record, getting everybody on the team but Daley, Dillon and Boles. He also issued a couple of passes and made a couple of wild pitches.

* * *

Boles loosened a board in the right field fence in the fifth inning and had an excellent chance to dent the plate. He went to sleep down at second base and was nipped off the bag.

* * *

Finney did the work behind the bat, while Wheeler looked after the bases and barring a little growl here and there, the boys did fine work. Finney, especially, was good on balls and strikes and it is doubtful if Al. Baum has a better man on his pay-roll than the little fellow.

* * *

Ivan Howard, who is usually a dangerous man at the plate, was easy picking for Willie, and three times the Angel failed to connect. The other time at bat was but a little pop up to right field.

* * *

Mundorff held down right for J. Cal. and did it well. Once he made a circus base. It was Corhan's ball, but Willie wanted to show off so he went after it. All the time Berger was tearing toward third and was there all right, but Willie wanted to be still fresh so he threw the pill at third. The missed the location of the bag and the bagman by fully eight feet. All the time Joie didn't stop running, so you know the rest.

It was a tough game for Danny to lose and we all sympathize with him, but what was the use, Willie was the bad boy, not Danny.

Here's the way the gangs performed in tabulated style:

LOS ANGELES.

	AB	R	BH	PO	A.	E.
Howard, 2b	4	0	0	3	6	1
Berger, ss	4	2	2	2	2	0
Daley, cf	4	1	1	2	0	1
Core, rf	4	0	1	0	1	0
Dillon, 1b	4	0	1	11	0	0
Metzger, 3b	3	0	0	1	2	0
Lober, lf	4	0	0	3	0	0
Boles, c	4	0	1	5	1	1
Check, p	4	0	0	0	3	0
Totals	34	3	6	27	15	3

SAN FRANCISCO.

	AB.	R.	BH.	PO.	A.	E.
Mundorff, rf	5	0	1	4	0	0
Mohler, 2b	5	1	2	0	2	0
Rattery, cf	4	1	1	1	0	0
Hartley, lf	5	0	1	1	0	0
Jackson, 1b	2	0	2	9	0	0
Gedeon, ss	3	0	0	2	3	0
Corhan, 2b	4	0	1	2	0	1
Schmidt, c	3	0	0	8	0	0
McCorry, p	4	0	0	0	4	0
Totals	35	2	9	27	9	1

RUNS AND HITS BY INNINGS

	1	2	3	4	5	6	7	8	9	
Los Angeles	2	0	0	0	0	0	0	1	0—	3
Base hits	3	0	0	0	1	1	0	1	0—	6
S. Francisco	0	0	2	0	0	0	0	0	0—	2
Base hits	0	1	3	0	2	1	0	0	0—	9

SUMMARY

Stolen bases—Mundorff, Jackson. Two base hits—Daley, Rattery, Boles, Berger. Sacrifice hits—Rattery. First base on called balls—Off Check 5, McCorry 1. Struck out—By Check 6, McCorry 8. Wild pitches—Check, McCorry. Time of game—1h 55 m. Umpires—Finney and Wheeler.

J. PLUVIUS PLAYS HAVOC WITH BIG LEAGUE TEAMS

NEW YORK, May 8.—Baseball postponements due to rain have cost the big league clubs nearly $200,000 thus far this season. Up to yesterday there had been twenty-seven postponements in the National League and twenty-one in the American, and receipts so far this year are much below normal. Figuring on an average attendance of 6500, the forty-eight unplayed games mean that the clubs have lost receipts from 312,000 persons.

BEAVERS SHOW SOME IMPROVEMENT AND BEAT SOLONS

SACRAMENTO, May 8.—In a game featured by six fast double plays, Portland won from Sacramento, 4 to 2, here yesterday. Bryam was not effective, two of his walks figuring in the scoring. Baum relieved him in the seventh with two on and one out, and Butler got the only hit off Baum, driving Chadbourne home with the fourth Portland run. Sacramento's scores came on bunched hits and Howley's wild peg to second in the fourth.

The score:

PORTLAND.

	AB	R	BH.	PO	A.	E.
Chadbourne, lf	3	2	1	2	0	0
Bancroft, 3b	3	1	2	0	4	0
Butler, ss	3	0	1	5	4	0
Krueger, cf	3	0	1	1	0	0
Rapps, 1b	4	0	1	10	1	0
McDowell, rf	3	1	1	0	1	0
Rodgers, 2b	3	0	0	5	7	0
Howley, c	4	0	1	3	0	1
Klawitter, p	4	0	1	1	2	0
Totals	30	4	9	27	19	1

SACRAMENTO.

	AB.	R.	BH.	PO.	A.	E
Madden, rf	4	0	1	0	0	0
Shinn, ss	4	1	0	0	3	0
O'Rourke, 2b	4	1	2	2	4	0
Van Buren, cf	2	0	1	1	0	0
Miller, 1b	4	0	0	15	2	0
Lewis, lf	4	0	0	2	0	1
Sheehan, 3b	0	0	0	1	2	0
Heister, 3b	1	0	0	1	1	0
Chek, c	3	0	0	5	0	0
Byram, p	2	0	0	0	3	0
Baum, p	1	0	0	0	2	0
*Swain	1	0	0	0	0	0
**Kreitz	1	0	0	0	0	0
Totals	31	2	7	27	17	1

*Swain batted for Chek in 9th.

**Kreitz batted for Baum in 9th.

RUNS AND HITS BY INNINGS.

	1	2	3	4	5	6	7	8	9	
Portland	2	0	0	1	0	0	1	0	0—	4
Base hits	2	1	1	1	1	2	1	0	0—	9
Sacramento	0	0	0	2	0	0	0	0	0—	2
Base hits	1	0	0	3	1	0	1	1	0—	7

SUMMARY

Three runs, 8 hits off Byram in 6 1-3 innings. Charge defeat to Byram. Three base hits—Klawitter. Sacrifice hits—Rodgers. Sacrifice fly—Butler. Stolen bases—Chadbourne, Krueger. Struck out—By Byram 3, Klawitter 2, Baum 1. Bases on balls—Off Byram 5, Klawitter 1. Double plays—Butler to Rodgers to Rapps (2); Rodgers to Butler to Rapps, Sheehan to Miller to Sheehan; Byram to Miller to Chek; Shinn to O'Rourke to Miller. Time of game—1h 40m. Umpires—McCarthy at plate and McGreevy on bases.

COLONEL THOMPSON IS GOOD TO OLYMPAID CONTENDERS

NEW YORK, May 8.—A financial report made public by the American Olympic committee shows that up to [illegible] Robert M. Thompson president of the committee, has advanced over $30,000 in an endeavor to forward the interests of the American team.

PLUNGER WHO LOST MILLION KILLS HIMSELF

NEW YORK, May 8.—William Hochhaus, who, during the past few years, lost nearly $1,000,000 in Wall street speculation and who has the reputation of being an easy spender and an inveterate first-nighter at the Broadway shows, committed suicide by shooting himself through the head in a room he had at the Felix Apartments, 38 East Twenty-second street. He had been almost penniless for some time and felt that he could no longer live on the bounty of his friends.

ST. MARY'S WILL MEET SANTA CLARA IN FIELD EVENT

Crack Catholic Colleges Will Put Forth Best Efforts to Win Annual Meet.

SANTA CLARA, May 8.—Dad Moulton who is training the Santa Clara Athletes for a dual meet with St. Marys on Saturday, is hopeful that his charges will bring home the long end of the score.

With the exception of Captain Best and Irvin Thomas, the two fast sprinters, and Ed Haskamp, the high jumper, the squad is rounding into form and by Saturday Moulton figures that his men will be on edge. Thomas was able to don a suit last Friday for the first time in many weeks. While he has not fully recovered from his sickness, it is believed that when the time comes Thomas will be able to start. Best and Haskamp are doubtful entries. Moulton expects to start Best in one event at least. Heskamp is layed up with a bad attack of lumbago and it is feared that the blonde high jumper, who won his event last year so handily, will not be able to get into condition.

FIGURE IN SPRINTS.

The Santa Clara contingent expects to figure well in the sprints. With Best on the injured list, the Santa Clarans are depending on Bert Hardy, Thomas, Milburn and Ginochio to win the majority of points. In the hurdles the Santa Clara boys also figure to place to advantage. Ramage, McCauley, Fitzpatrick and Hardy are the most reliable starters. Bronson, who won the high hurdles in record time last year, will not compete Saturday.

In the distances and middle distances Moulton is counting on an even break. Bobby Vlught, the crack St. Mary's runner, and Harry Benneson for the red and white, are expected to furnish a great race in the mile. According to dope, the field events should also produce an even break.

STEWART DOES WELL.

Stewart and Curry are doing well in the pole vault, while the two Pamtags, Voight, "Peg" Kelly, Kohner and McGrath are handling the weights in good form. In the high jump, in the absence of Haskamp, Morrel is showing to advantage. Leonard and Hardy will be the dependable entries in the broad jump.

The officials of the meet will be: Referee, Joseph Hickey (Olympic Club), starter, W. Donald (California), clerk, W. Harrigan (Stanford); assistant, J. Burke (Olympic Club), timers, Dr. Angel (Stanford), William Unmack (San Francisco), Hammersmith (Olympic Club), Morris (Olympic Club), judges of finish, McKenzie (O. C.), Pendergast (O. C.), Barnett (O. C.), Miller (S.), Ivancovich (O. C.); field judges, Dunster (S. J.), Erskine (S. F.), Professor O'Neill (C.).

COLLEGE TEAMS PLAY 17-INNING BASEBALL GAME

SEATTLE, May 8.—The University of Washington baseball team defeated Washington State College (Pullman), 2 to 1 in 17 innings yesterday. Washington scored one in the second, Pullman tied it in the ninth and Washington won in the 17th when Jack Patten hit for three bases, scoring Hickingbottom. Score:

	R	H.	E.
Washington	2	7	6
Pullman	1	11	5

Batteries — Johnson and Kerry; Rock and Pape.

BASEBALL BUGS' PACE

Additional Sports

NATIONAL LEAGUE.

STANDING OF THE CLUBS.

Clubs—	W.	L.	Pct.
Cincinnati	14	4	.778
New York	13	4	.765
Chicago	10	9	.526
Boston	8	10	.444
Pittsburg	7	10	.412
Brooklyn	6	9	.400
Philadelphia	6	9	.400
St Louis	5	14	.263

CINCINNATI, May 8. — President Taft saw Philadelphia defeat Cincinnati. It was an uphill battle for the locals and the President applauded their every effort. Cincinnati played a ragged fielding game and this, combined with opportune hitting by the visitors, allowed Philadelphia to carry off the victory. Esmond and Paskert hit well, while Doolan's fielding featured.

	R.	H.	E.
Philadelphia	8	11	1
Cincinnati	5	7	3

Batteries—Seaton, Schultz, Brennan and Graham Dooin, Suggs, Fromme, Benton and McLean. Umpires—Rigler and Finneran.

ST. LOUIS, May 8. — Rube Marquard was effective in all but one inning, the ninth, and St. Louis lost again. A base on balls, a single and a double gave the home team its score.

St. Louis	2	6	1
New York	6	9	1

Batteries—Steele, Dell and Bliss; Marquard and Meyers. Umpires—Brennan and Owens.

CHICAGO, May 8. — Chicago defeated Boston, 9 to 4. The contest was a one-sided affair in which the locals outhit the visitors 2 to 1. The batting of Archer and Campbell was a feature of the game.

Chicago	9	14	3
Boston	4	7	1

Batteries—Lavender and Archer; Perdue, McTigue and Kling, Gowdy. Umpires—Johnstone and Eason.

AMERICAN LEAGUE

STANDING OF THE CLUBS.

Clubs—	W	L.	Pct
Chicago	15	5	.750
Boston	11	7	.611
Washington	10	7	.588
Philadelphia	9	8	.529
Cleveland	8	9	.471
Detroit	9	12	.429
St. Louis		12	.333
New York	4	12	.250

BOSTON, May 8. — Boston won from Detroit, although outhit by the visitors. Two passes, a scratch hit, a double and a sacrifice fly were the principal factors, which netted Boston four runs in the sixth. Score:

	R.	H.	E.
Boston	6	6	3
Detroit	4	10	3

Batteries—Wood and Carrigan; Mullin, Dubuc and Stanage.

WASHINGTON, May 8. — Captain Lord, first man up in the fourth round, slammed a homer over the right field wall and it was all off with the Senators, 1 to 0. The game was called at the end of the fifth. Score:

									R.	H.	E.
Chicago									1	0	1
Washington	0	0	0	0	0	0	0	0	0	1	0

Batteries—Washington, Groome and Henry. Chicago, Lange and Block.

HORSE FANCIERS ARE AWAITING OPENING AT LOUISVILLE

LOUISVILLE, May 8.—Lovers of horse racing are arriving daily to be present at the running of the Kentucky Derby opening the spring meeting at Churchill Downs Saturday.

Today Derby candidates began their long trials at the track. The only candidate on the track yesterday was Free Lance, the talk of all the trainers at the Downs since he did a sensational mile unpaced Sunday.

The unbeaten Hawthorne attracted attention at his first workout since arriving from Lexington.

AD WOLGAST SIGNS TO BOX FREDDIE DANIELS

ST. JOSEPH, Mo., May 8.—Ad Wolgast, champion lightweight, will box here May 17 in a six-round exhibition bout with Freddie Daniels, a local lightweight. The bout is a celebration of Wolgast's first fight of more than six rounds, which was fought here with "Duck" Fletcher.

OLD-TIME JOCKEY IS REINSTATED TO TURF

Allan Aubuchon, a crack rider who was suspended several years ago at the Emeryville track, has been reinstated by the Kentucky racing commission, and a license was issued to him. He last rode for Sam C. Hildreth.

NORTHWEST LEAGUE

STANDING OF THE CLUBS

Clubs—	W.	L.	Pct.
Portland	13	9	571
Spokane	10	8	556
Victoria	10	9	526
Vancouver	11	10	524
Seattle	9	11	450
Tacoma	7	12	368

PORTLAND, May 8.—Portland jumped to the top of the percentage column by winning the game with Victoria.

Score.	R.	H.	E.
Victoria	1	6	3
Portland	2	8	0

Batteries—Kaufman and Meek; Stanfield and Moore. Harris. Umpire—Moran.

SEATTLE, May 8. — Seattle hit Hurst hard, ran the bases well, did fast work in the field and defeated Tacoma, 9 to 3.

Score	R.	H.	E.
Seattle	9	11	1
Tacoma	3	7	0

Batteries — Schneider and Whaling, Hunt and Crittenden.

VANCOUVER, B. C., May 8 — Gervais held Spokane to five scattered hits and Vancouver won, 7 to 0.

Vancouver	7	9	1
Spokane	0	5	3

Batteries—Gervais and Shea, Cocharen and Devogt.

ANGUS IS AGAIN CHOSEN PRESIDENT

Hayward Commerce Body Re-elects Man Who Has Aided Town.

HAYWARD, May 8. — William Angus, a leading business man of this place, has again been elected president of the Hayward Chamber of Commerce and will be toastmaster at the annual banquet to be held next Friday at the Villa Hotel to which W. E. Gibson, president of the Oakland Chamber of Commerce, and A. A. Denison, its secretary, will be invited besides being asked to speak.

Other officers chosen to direct the affairs of the body are T. B. Russel, first vice-president; S. C. Smith, second vice-president, J. E. Welsh, secretary and W. W. Haley Jr., treasurer. The board of directors is composed of I. B. Parsons, A. W. Beam, John A. Park, A. Lindenburg, S. H. McCabe and H. R. Robinson.

Following the election of officers, President Angus addressed the gathering and urged a better attendance at the monthly meetings. He also indorsed a communication from the Oakland Chamber of Commerce asking the local body to "boost" the ovement to make Hayward "the city beautiful" for the coming of the Panama-Pacific International Exposition.

About 100 invitations have been sent out for the dinner Friday night by the committee in charge composed of F. I. Lemos, Dr. F. W. Browning, A. W. Beam and W. W. Haley Jr. Mayor Charles Heyer will be among the honored guests.

HARRY LAUDER, SERIOUSLY ILL.

LONDON, May 8. — Harry Lauder, the Scotch vandeville performer, is seriously ill of an internal ailment caused by overwork.

PASTOR ENLISTS IN UNCLE SAM'S NAVY

Missing Clergyman Found When He Applies for Papers at Boston.

BOSTON, May 8.—Desiring to try life in the navy and its opportunity to travel as a change from pastoral work in a rural parish, a man who said he was the Rev. Luther Grice, pastor of the Free Baptist church at Shady Hill, Vt., applied for enlistment yesterday as an ordinary seaman at the naval station here.

Members of the Shady Hill church, two days ago, asked the newspapers to assist them in finding their pastor, who disappeared on Sunday before the time of the usual morning services. They had received no instructions of his intention to give up his pastorate and were fearful that harm had befallen him.

To the recruiting officer here the applicant said that his salary at the Farmers church was small, and that he believed life at the navy offered more advantages than the ministry, particularly in the opportunity to study language and to view foreign countries.

When physical examination developed no objections to the ministerial candidate's enlistment, he was told that the papers would be ready on Tuesday, and he said he would appear then, prepared to don the uniform.

GENEROUS SPIRIT SHOWN BY ROBBER

Returns Watch to Victim and Also Overlooks $100 in Currency.

KANSAS CITY, Mo., May 8.—Holding up A. B. Uhl, manager of an automobile company, and John Cunningham, a companion, in Penn Valley Park here early today, a robber, who proved as careless as he was generous, returnd a watch to Uhl after the victim had explained it belonged to his wife. The hold-up man had already taken $30 and a timepiece from Cunningham when he took the small watch from Uhl's pocket.

Uhl asked the man to return it, saying it belonged to his wife.

"You aren't kiddin' me?" asked the highwayman.

"My watch is being repaired," replied Uhl.

The hold-up man handed back the timepiece.

"With my compliments," he said as he hurried away.

The robber overlooked $100 in currency carried by Cunningham.

SOUTHERN PACIFIC
OAKLAND

ON AND AFTER APRIL 28, 1912.

	SIXTEENTH STREET DEPOT.	
7:35a	Richmond, San Pablo, Vallejo Junction, Crockett, Port Costa, Martinez, Bay Point, Antioch, Byron Hot Springs, Tracy, Stockton, Lodi, Galt, Sacramento	10.31p
	Tracy, Patterson, Newman, Los Banos, Mendota, Ingle, Kerman, Fresno	
7:54a	Goldfield Passenger—Roseville, Rocklin, Auburn, Colfax, Truckee, Boca, Verdi, Reno, Sparks, Hazen, Churchill, Wabuska, (Yerington, Hudson, Bridgeport, Bodie), Mina, Tonopah, Goldfield—Laws, Keeler	6:52a
	Tonopah-Goldfield Standard sleeper leaves 16th St. on No. 4, 9:37 a. m.	
	Richmond, Porta Costa, Benicia, Suisun, Tolenas, Dixon, Tremont, Sacramento	10:09p
	Roseville, Wheatland, Marysville (Oroville), Chico, Red Bluff, Anderson, Redding, Dunsmuir, Davis, Woodland, Williams, Willows, Orland (Hamilton), Corning—Elmira, Vacaville, Winters, Rumsey	6:52p
8:14a	Richmond, Vallejo, Santa Rosa, Napa, St. Helena, Calistoga—Crockett, Port Costa, Martinez	5:28p
	Avon, Concord, Walnut Creek, Alamo, San Ramon	6:07p
9:14a	Richmond, Port Costa, Martinez, Bay Point, Pittsburg, Antioch, Byron, Tracy, (Stockton), Modesto, Merced, Fresno, Selma, Goshen Junction, Tulare, Delano, Bakersfield	3:35p
	Yosemite Valley via Merced and El Portal	
	No. 90 Fresno, Goshen Junction (Hanford, Rossi), Visalia, Lindsay, Porterville, Ducor, Bakersfield	6:30p
9.37a	Atlantic Express—Port Costa, Benicia, Elmira, Sacramento, Auburn, Colfax, Truckee, Reno	7:53p
	Cobre, Ogden, Salt Lake City, Denver, Omaha, Chicago	7:53p
	Tonopah-Goldfield Sleeper to Sparks, on No. 24 Sparks to Goldfield	6:53a
10:14a	Richmond, Pinole, Vallejo Junction, Porta Costa, Martinez, Bay Point	5:37p
10:57a	San Francisco "Overland Limited"—Ogden, Cheyenne (Denver, Kansas City, St. Louis), Omaha, Chicago, Salt Lake City, Denver, Kansas City, Des Moines, Chicago	1:33p
	No local passengers carried between any stations, San Francisco and Truckee.	
11:18a	Los Angeles Passenger—Richmond, Porta Costa, Bay Point, Byron Hot Springs, Tracy (Stockton), Merced, Berenda (Raymond), Fresno, Visalia, Bakersfield, Los Angeles—Hanford	6:30p
	Lemoore, Coalinga—Tulare, Tipton, Pixley, Delano—Sanger, Reedley, Dinuba	3:35p
	Vallejo, Mare Island—Napa Junction, Napa	10:53a
11:54a	Shasta Limited—Portland Tacoma, Seattle — via Shasta Springs	8:13p
	Sleeping car train—does not carry local passengers—first-class pay tickets.	
12:34p	Richmond, San Pablo, Pinole, Rodeo, Vallejo Junction, Crockett, Port Costa, Benicia	9:25a
	Suisun, Dixon, Sacramento	10:32a
	Motor—Davis, Yolo, Williams, Willows, Germantown, Orland, Hamilton	6:53p
	Sacramento, Roseville, Marysville, Gridley, Chico, Tehama, Red Bluff—Auburn, Colfax	.....
2:37p	Fresno Passenger—Richmond, Port Costa, Martinez, Bay Point, Antioch, Byron Hot Springs, Lathrop, Modesto, Turlock, Merced, Fresno. Return via Tracy, Livermore and Niles	.....
3:32p	San Joaquin Valley Flyer—Port Costa, Tracy (Stockton), Modesto, Merced, Madera, Fresno, Goshen Junction, Tulare, Bakersfield, Mojave, Los Angeles	11:43a
	Tracy, Patterson, Newman, Los Banos, Mendota, Fresno. Arrive First and Broadway 10:08 p. m.	.....
3:37p	Richmond, Pinole, Crockett, Port Costa, Benicia, Suisun, Elmira (Vacaville, Winters), Dixon, Sacramento	10.32a
	Davis, Woodland, Knights Landing, Tudor, Yuba City, Marysville, Oroville	10.32a
4:03p	Richmond, Vallejo, El Verano, Santa Rosa, Napa, St. Helena, Calistoga—Crockett, Port Costa, Martinez, Avon, Walnut Creek, San Ramon, Livermore	8:52a
5:34p	El Dorado—Port Costa, Benicia, Suisun, Sacramento, Lincoln, Wheatland, Marysville, Oroville	10:53a
	Motor—Davis, Dunnigan, Arbuckle, Williams, Colusa Junction, Willows, Germantown, Orland, Corning, Tehama	10.09p
	Vallejo Junction, Vallejo, Mare Island	6:58p
6:54p	Owl Limited—Los Angeles	7:37a
	Sleeping car train—does not carry day coach passengers.	
7:18p	Eastern Express—Port Costa, Suisun, Elmira, Sacramento, Colfax, Truckee, Boca, Reno (Wadsworth), Hazen (Fallon), Battle Mountain, Palisade, Elko, Cobre, Ogden	7:53p
	Salt Lake City, Pueblo, Denver, Kansas City, St. Louis, Chicago	
7:34p	China and Japan Mail—Port Costa, Stockton, Lodi, Sacramento, Truckee (Lake Tahoe), Reno, Sparks, Hazen, Winnemucca, Battle Mountain, Palisade, Elko, Cobre, Ogden, Cheyenne, Denver, Kansas City, Omaha, Chicago	2:13p
7:42p	Sundays Only—Stege, Richmond, Pinole (Vallejo), Crockett, Port Costa, Martinez, Bay Point	11:10p
8:37p	Oregon Express—Port Costa, Suisun, Sacramento, Roseville, Marysville, Chico, Tehama, Red Bluff, Shasta Springs, Weed (Klamath Falls), Ashland, Portland, Tacoma, Seattle, Spokane	8:23a
10:17p	Yosemite Valley and Mariposa Big Trees—Sleeper via Merced and El Portal	
10:17p	Richmond Port Costa, Tracy, Lathrop, Modesto, Turlock, Merced, Berenda, Madera, Fresno, Tulare, Bakersfield, Connect at Fresno or Goshen Junction for Hanford, Armona, Lemoore, Rossi, Huron, Coalinga; also for Visalia, Exeter, Lindsay, Porterville, Ducor. Connect at Bakersfield for Gosford, McKittrick—Monarch, Fellow	7:13a
10:22p	Portland Express—Port Costa, Benicia, Suisun, Elmira, Davis, Woodland, Willows, Redding, Dunsmuir, Shasta Springs, Sisson, Weed (Macdoel, Klamath Falls), Medford, Albany, Ashland, Portland, Tacoma, Seattle	11:52a

	BROADWAY AND FIRST STREET DEPOT.	
4:35a	Elmhurst, San Leandro, Hayward, Niles, Centerville, Newark, Alviso, Agnew, San Jose	7:02p
2:52a	Niles, Tracy, Lathrop, Stockton, Lodi, Galt, Brighton, Sacramento, Roseville, Auburn, Colfax (Arrive via Martinez, Port Costa, 16th St. 10:09 p.)	.....
	Connects with Motor leaving Sacramento at 8:30 a. m. for Marysville, Live Oak, Gridley, Biggs, Durham, Chico.	
6:18a	San Leandro, Lorenzo, Hayward, Decoto, Niles, (Centerville, Newark), Irvington, Milpitas, San Jose	6:50a
	Connects at San Jose with No. 20, Shore Line Limited—Paso Robles Hot Springs, Santa Barbara, Los Angeles	8:43a
	First-class pay tickets only, when presented with ticket for seat in parlor car or steel coach.	
8:18a	No. 22, The Coaster—Morgan Hill, Soledad, Salinas, Paso Robles Hot Springs, Atascadero, Santa Margarita, San Luis Obispo, Guadalupe, Santa Barbara, Ventura, Oxnard, Los Angeles—Gilroy, Hollister, Tres Pinos—Pajaro, Watsonville, Santa Cruz—Castroville, Del Monte, Monterey, Pacific Grove, Lompoc	5:09p
7:54a	Niles, Pleasanton, Livermore, Lathrop, Stockton, Lodi, Galt, Elk Grove, Sacramento	6:53p
	Connects at Tracy for Patterson, Newman, Los Banos, Dos Palos, Kerman, Fresno—Connects at Stockton with motor car for Oakdale	8:49p
8:36a	Mt. Eden, Alvarado, Newark, Alviso, Agnew, Santa Clara, West San Jose, Los Gatos, Alma, Wright, Laurel, Glenwood, Felton (Boulder Creek), Big Trees, Santa Cruz, Watsonville, Pajaro, Castroville, Del Monte, Monterey, Pacific Grove	6:12p
9:37a	Niles, Pleasanton, Livermore, Tracy, Lathrop, Stockton, Lodi, Galt, Sacramento	8:49p
	Oakdale, Chinese, Jamestown, Sonora, Tuolumne, Angels	2:31p
1:35p	San Leandro, Lorenzo, Hayward, Niles, Irvington, Warm Springs, San Jose	2:04p
1:50p	San Leandro, Hayward, Niles (Centerville), Newark, Alviso, Agnew, Santa Clara, San Jose	8:38a 7:02p
2:17p	Mt. Eden, Alvarado, Newark, Alviso, Agnew, Santa Clara, West San Jose, Los Gatos, Wright, Santa Cruz	8:13p
3:16p	San Leandro, Lorenzo, Hayward, Decoto, Niles, Irvington, San Jose	
	Connects at San Jose with No. 18, Los Angeles Express—Gilroy, Salinas, King City, Paso Robles Hot Springs, Atascadero, San Luis Obispo, Pizmo, Santa Barbara, Los Angeles	8:43a
	Golden State Limited Special Sleeper for Kansas City, St. Louis, Chicago	2:04p
4:34p	Niles, Sunol, Livermore, Lathrop, Stockton, Lodi	10:13a
5:17p	San Leandro, Lorenzo, Hayward, Niles, Sunol, Pleasanton, Livermore	7:50a
5:30p	Russell, Mt. Eden, Alvarado, Newark, Alviso, Agnew, Santa Clara, San Jose	8:53a
5:55p	San Leandro, Lorenzo, Hayward, Decoto, Niles, (Irvington, San Jose), Pleasanton, Livermore, Tracy, Lathrop, Stockton	2:31p
7:20p	San Leandro, Lorenzo, Hayward, Decoto, Niles, San Jose	6:12p
	Connects at San Jose with No. 76, The Lark—Paso Robles Hot Springs, Santa Barbara, Los Angeles	
	No. 10, Sunset Express—El Paso, San Antonio, New Orleans, Washington, D. C., New York	
	No. 10—Gilroy, Pajaro, Castroville, Salinas, King City, Paso Robles Hot Springs, San Luis Obispo, Guadalupe, Surf, Santa Barbara, Ventura, Oxnard, Los Angeles, Del Monte, Monterey, Pacific Grove	2:04p

OAKLAND HARBOR FERRY

Broadway Wharf, Oakland.

Week Days—6:15 a and every half hour until 8:45 p, inclusive. Sundays—6:15 a and every half-hour until 9:45 p, inclusive.

Leave San Francisco—Week Days: 6:00a and every half hour until 9:00 p inclusive. Sundays 6:00 a and every half-hour until 10:00 p. inclusive.

FERRY AND ELECTRIC TRAIN SERVICE
SIXTEENTH ST. DEPOT.

To Berkeley via California St., Shattuck Avenue or Woolsey Street—Daily—†5:56 a. m., then *6:24 and every 20 minutes until 8:44 p. m., then §9.04, *9:24, §9:44, *10:04, §10:24, *10:44, §11:04, *11:24, §11:44 p. m., *12:04 a. m., *12:44, *1:44 a. m.

To West Berkeley, Albany and Way Stations †6:25 a. m., *6:45, *7:05, *7:25, *7:45, *8:25, *9:25, *10:25, *11:25 a. m., *12:25 p. m., *1.25, *2:25, *3:05, *4:05, *4:45, *5:05, *5:25, [illegible] *7:25, *7:45, *8:25, *9:25, *10:05, *10:45, *11:25 p. m., *12:05 a. m., *12:45 a. m.

To Corbin, Stege, Pullman, Richmond—†7:05 a. m., *8:05 a. m., *3:47 p. m., *4.45 p. m., *5:45 p. m., *6:45 p. m., *7:45 p. m.

To Oakland Pier and San Francisco—Daily—†5:41 a. m., then *6:01 and every 20 minutes on one, twenty-one, and forty-one minutes past the hour until 8:41 p. m., then §9:01, §9:21, a9:31, §9:41, §10:01, a10:11, §10:21, §10:41, a10:51, §11:01, §11:21, a11:31, §11:41 p. m., *12:13 a. m., *1:25 a. m.

WASHINGTON—BROADWAY DEPOT.

To Oakland Pier and San Francisco—Daily—†5:35 a. m., then *5:55 and every 20 minutes on fifteen, thirty-five and fifty-five minutes past the hour until *8:35 p. m., then §8:55, §9:15, a9:25, §9:35, §9:55, a10:05, §10:15, §10:35, a10:45, §10:55, §11:15, a11:25, §11:35 p. m., *12:10 a. m., *1:10 a. m.

To East Oakland, Fruitvale and Melrose—[illegible] minutes on eleven, thirty-one and fifty-one minutes past the hour until 8:51 p. m., then §9:11, *9:31, §9:51, *10:11, §10:31, *10:51, §11:11, *11:31, §11:51 p. m., *12:11 a. m., *12:51, *1.51 a. m.

To Alameda—North Side—Daily—*6.29 a. m., †6:49, *7:09, *7:29, *7:49, *8:09, *8:29, *9.09, *10:09, *11:09 a. m., *12:09 p. m., *1:09, *2:09, *3:09, *4:09, *4:29, *5:09, *5 29, *5:49, *6:09, *6:29, *6:49, *7 09, *7:29, *8:09, *8.49, *9.29, *10:09, *10:49, *11:29 p. m., *12.09 a m., *12:49, *1:49 a. m.

FOURTEENTH AND FRANKLIN STS. DEPOT.

For Alameda Pier and San Francisco—Daily—†5:35 a. m., 6:05, 6:35, and every five and thirty-five minutes past the hour until 8:35 p. m., then 9:20, 10:05, 10:50, 11:35 p. m., and 12:20 a. m.

*Daily †Daily except Sunday. ‡Sunday only. §Saturday and Sunday only. a Daily except Saturday and Sunday.

(OFFICIAL)

BOARD OF SUPERVISORS

REGULAR MEETING OF THE BOARD OF SUPERVISORS, MONDAY, APRIL 29, 1912.

Pursuant to adjournment, the Board met at 10 o'clock a. m. On the call of the roll the following were present:

Supervisors Bridge, Foss, Murphy and Chairman Mullins—4.

Absent—Supervisor Kelley—1.

On motion of Supervisor Bridge, seconded by Supervisor Murphy, the reading of the minutes of the last meeting was waived and they were approved as entered in the minute book, without alteration, by the following vote:

Ayes—Supervisors Bridge, Foss, Murphy and Chairman Mullins—4.

Absent—Supervisor Kelley—1.

APPLICATIONS FOR RELIEF.

The following applications for relief were received and referred to the indigent clerk and Associated Charities:

Olga Vileen, 1833 Ninth street, Berkeley.

Josephine Armitzia, 554 Fourth street, Oakland.

APPLICATION FOR ADDITIONAL RELIEF.

An application for additional relief was received from Mrs. Sadie C. Casper, 593 Thirteenth street. Same was referred to Supervisor Kelley.

REPORTS OF COUNTY AND TOWNSHIP OFFICERS.

The following reports were received and ordered filed:

Carl Holm, foreman Murray road district, report for March, 1912.

C. B. Overacker, foreman Niles road district, report for March, 1912.

Henry Gansberger, foreman Mt. Eden road district, report for March, 1912.

Frank Barnet, Sheriff, list of prisoners in county jail, during April, 1912.

AFFIDAVITS OF PUBLICATION.

The following affidavits of publication were received and ordered filed:

Twp. and Newark Register—Notice to non-consenting land owners—Co. Road No. 5479.

Twp. and Newark Register, liquor application of J. W. Hafner, Newark.

REQUISITIONS.

Requisitions were received and acted upon as follows:

Frank Barnet, Sheriff, painting jail kitchen, etc. Granted and referred to building committee, power.

John P. Cook, County Clerk, seven requisitions for printing, stationery, stamps, etc. Granted.

George W. Frick, Supt. of Schools, two requisitions for printing, stationery, etc. Granted.

Wm. H. Donahue, District Attorney, Remington typewriter. Granted.

Frank Barnet, Sheriff, auto. supplies. Granted.

APPLICATIONS FOR LIQUOR LICENSES.

The following applications for liquor licenses were received:

H. F. Walker, San Lorenzo Trotting Park.

Edward Roderick, Irvington.

The applications were referred to the judiciary, printing and license committee, hearing on them being set for Monday, May 20, 1912, at 10 o'clock a. m., requisite notice to be published in the following papers:

Walker—San Leandro Reporter.

Roderick—Twp. and Newark Register.

FORMER APPLICATION OF RODERICK POSTPONED.

The liquor application of Ed Roderick, filed March 18, 1912, was continued three weeks for hearing at the request of said applicant.

REPORT OF JUDICIARY, PRINTING AND LICENSE COMMITTEE.

The judiciary, printing and license committee reported favorably on the liquor application of J. W. Hafner, Newark. Thereupon, on motion of Supervisor Murphy, seconded by Supervisor Foss, an appropriate resolution was introduced and adopted granting to said Hafner a permit to obtain a license for the sale of liquor for one year, by the following vote:

Ayes—Supervisors Bridge, Foss, Murphy and Chairman Mullins—4.

Absent—Supervisor Kelley—1.

ACCEPTANCE OF BANE AVENUE, CENTERVILLE.

The following resolution was introduced:

Whereas, On February 5th, 1912, E. C. Hensen et al did petition this Board of Supervisors of the County of Alameda, State of California, to lay out, open and maintain a county road and public highway in Washington Township, Alameda county, California, and

Whereas, This Board having duly considered said petition, did appoint 3 viewers to view and survey said proposed road and report to this Board, and

Whereas, Said viewers did on the 8th day of April, 1912, render a report in writing, which report is entitled "Report of Viewers on Proposed County Road No. 5479, or Bane Avenue," and which report is on file in the office of the Clerk of this Board, and

Whereas, Said report of viewers did recommend that the prayer of the petitioners be granted, now, therefore, be it

Resolved, By the Board of Supervisors of the County of Alameda, State of California, that the said report of Viewers be and the same is hereby approved and adopted, and be it further

Resolved, That the road described in said report of Viewers, to which report reference is hereby made for the purpose of said description as if said description were herein fully and specifically set forth, be and the same is hereby declared to be a County Road and public highway of the County of Alameda, State of California, to be known as County Road No. 5479, or Bane avenue.

On motion of Supervisor Murphy, seconded by Supervisor Foss, the resolution was adopted by the following vote:

Ayes—Supervisors Bridge, Foss, Murphy and Chairman Mullins—4.

Absent—Supervisor Kelley—1.

GATES ON LEBERER ROAD.

In the matter of the petition of George Leberer and others for the removal of gates on County Road No. 2682, or Leberer road, Attorney F. F. Thomas Jr. appeared for the applicants and Attorney Welles Whitmore for George Ignacio, protestant. J. M. Enos and George Ignacio were each sworn and testified. Further hearing in the matter was continued to May 13, 1912, at 10 o'clock a. m.

ACCEPTANCE OF WORK ON FOURTH STREET.

A written report was received from the County Surveyor stating that the Ransome-Crummey Co. had completed its contract with Alameda County for improvement work on Fourth street between Broadway and Franklin streets.

On motion of Supervisor Bridge, seconded by Supervisor Foss, said work was accepted by the following vote:

Ayes—Supervisors Bridge, Foss, Murphy and Chairman Mullins—4.

Absent—Supervisor Kelley—1.

TO BUILD BRIDGE ON TASSAJARO ROAD.

The following resolution was introduced:

Whereas, It is deemed necessary in the judgment of this Board of Supervisors of the County of Alameda, State of California, to construct a corrugated iron pipe bridge and earth fill on Tassajaro road, or County Road No 2568, about two (2) miles north of Santa Rita and in Pleasanton Road District, Pleasanton Township, Alameda County, California. Now, therefore, be it

Resolved, That the County Surveyor be and he is hereby instructed to submit plans, specifications and an estimate of the cost of such work to this Board of Supervisors.

On motion of Supervisor Murphy, seconded by Supervisor Bridge, the resolution was adopted by the following vote:

Ayes—Supervisors Bridge, Foss, Murphy and Chairman Mullins—4.

Absent—Supervisor Kelley—1.

Thereupon, plans and specifications and an estimate of $3100.60 for the cost of said work was presented by the County Surveyor. The following resolution was then introduced:

Whereas, In the judgment of this Board it is for the best interest of the county that a corrugated iron pipe bridge and earth fill be constructed on Tassajaro road, or County road No. 2568, about two (2) miles north of Santa Rita, and in Pleasanton Road District, Pleasanton Township, Alameda county, California, now, therefore, be it

Resolved, That the plans and specifications filed April 29th, 1912, be and the same are hereby approved and adopted, and be it further

Resolved, That the Clerk of this Board give notice in accordance with the provisions of law of said work by publishing the same in the Pleasanton Times, and that said notice fix the date for the presentation of bids or proposals for said work on Monday, May 20th, 1912, at 10 o'clock a. m. at the office of the Clerk of said Board of Supervisors, and that said notice also require that a certified check on some responsible bank accompany each bid for an amount equal to 10 per cent of the amounts of the respective bids or proposals, said check to be payable to the Clerk of this Board and to be forfeited to the County of Alameda as agreed and liquidated damages should the party or parties to whom the contract for said work is awarded fail to enter into the contract for the performance of said work or fail to give the bond required by this Board.

On motion of Supervisor Murphy, seconded by Supervisor Foss, the resolution was adopted by the following vote:

Ayes—Supervisors Bridge, Foss, Murphy and Chairman Mullins—4.

Absent—Supervisor Kelley—1.

BIDS FOR GRADING, ETC., AT COUNTY INFIRMARY.

Bids were received as follows for grading, macadamizing, etc., at the County Infirmary:

Bidder.	Amount.	Certified Check.
E. B & A. L. Stone Co	$1952.00	$200.00
Robert King	1649.00	175.00
P. H. Hoare, (unit prices)	1602.05	200.00

Thereafter the following resolution was introduced:

Whereas, this Board on the 8th day of April, 1912, ordered the Clerk to advertise for proposals for grading, guttering, draining and macadamizing a portion of the grounds of the County Infirmary, Eden Township, and

Whereas, this day bids were presented for said work, and

Whereas, P. H. Hoare's bid for $1602.05 is the lowest and most satisfactory proposal, now, therefore, be it

Resolved, that the contract for said work be and the same is hereby awarded to P. H. Hoare, and be it further

Resolved, that a bond in the sum of $750.00 be required from said P. H. Hoare for the performance of said work, and that the District Attorney be and he is hereby directed to prepare the proper contract, and that the Chairman of this Board be and he is hereby authorized to sign said contract for and in behalf of the County of Alameda upon the presentation and approval of the bond presented by said P. H. Hoare for the performance of said contract, said work to be completed within 30 days from date of approval of bond.

On motion of Supervisor Bridge, seconded by Supervisor Foss, the resolution was adopted by the following vote:

Ayes—Supervisors Bridge, Foss, Murphy and Chairman Mullins—4.

Absent—Supervisor Kelley—1.

RESOLUTION IN FAVOR OF BRIDGE ACROSS SAN JOAQUIN RIVER.

The following resolution was introduced:

Whereas, the Oakland, Antioch and Eastern Railway has applied to the War Department of the United States for permission to erect a bridge to be used jointly for railroad and highway purposes from Black Diamond to Chipps Island across the San Joaquin River, and

Whereas, the erection and construction of such a bridge will be of great benefit and advantage commercially to the people of Alameda county, California, and of the State generally, now, therefore, be it

Resolved, that the Board of Supervisors of the County of Alameda, State of California, request the War Department of the United States to grant to the Oakland, Antioch and Eastern Railway permission to erect said bridge, and be it further

Resolved, that copies of this resolution be sent to the Hon. George C. Perkins and the Hon. Joseph R. Knowland at Washington, D. C.

On motion of Supervisor Foss, seconded by Supervisor Murphy, the resolution was adopted by the following vote:

Ayes—Supervisors Bridge, Foss, Murphy and Chairman Mullins—4.

Absent—Supervisor Kelley—1.

TO HOLD AUTO RACES BY ELKS LODGES.

F. W. Leavitt addressed the Board on behalf of three lodges of Elks asking permission to use certain roads in Alameda county on a date to be fixed, for speed tests, said roads to be close to the general public during certain hours, admission to the course charged and the revenue of same to be devoted to advertising Alamea county, at a convention of the Elks to be held at Portland on May 8, 1912. It was the sense of the Board that said permission be granted, the matter being referred to the Committee of the Whole and the District Attorney.

TIDAL CANAL BRIDGES.

G. B. Wardell, A. A. Denison, John H. Fuller, Dwight Hutchinson, Toland Oliver and Col. Rees of the Engineering Corps of the U. S. War Department addressed the Board relative to the proposed acceptance of the three tidal canal bridges by Alameda county from the United States. On motion of Supervisor Foss, seconded by Supervisor Murphy, the matter was set for further consideration on Monday, May 6, 1912, at 10 o'clock a. m., by the following vote:

Ayes—Supervisors Bridge, Foss, Murphy and Chairman Mullins—4.

Absent—Supervisor Kelley—1.

COUNTY INFIRMARY EMPLOYE.

The following resolution was introduced:

Resolved, that the following change at the County Infirmary as made by Dr. Wills be and it is hereby ratified by this Board:

J. Constiano, cart driver, from April 26 at $5.00 per month.

On motion of Supervisor Bridge, seconded by Supervisor Murphy, the resolution was adopted by the following vote:

Ayes—Supervisors Bridge, Foss, Murphy and Chairman Mullins—4.

Absent—Supervisor Kelley—1.

COMMUNICATIONS.

Communications were received and acted upon as follows:

M. J. Brennan—Bid of $1.00 for linoleum. Filed.

H. R. Mann & Co—Report in re boiler in Hall of Records. Filed.

Wm. B. Pierce Co.—In re boilers. Filed.

Teamsters' Union—In re employment of union helpr for election booths, etc. Request granted and Clerk to notify.

San Leandro Chamber of Commerce—Request for $250.00 for cherry festival. Committee of Whole.

MAP OF GRIFFITH TRACT, NEWARK.

The following resolution was introduced:

Resolved that whereas, William Griffith presented to the Board of Supervisors of the County of Alameda a map entitled "Griffith Tract, Newark, Alameda County, Cal., by J. H. Platt, C. E., 1912," embracing certain territory within the Township of Washington, County of Alameda, State of California, duly acknowledged and certified, which said map said William Griffith is about to record in the office of the Recorder of said County of Alameda, and does by said map offer to dedicate to the public certain parcels of ground for public avenues and streets, now, therefore, be it

Resolved, that the Board of Supervisors of the County of Alameda does not accept on behalf of the public State street, Kearny street and two alleys not named as offered by said map, and be it further

Resolved, that the Clerk be and he is hereby directed to endorse on said map the fact of such non-acceptance of said streets, avenues and alleys as offered by said map.

On motion of Supervisor Murphy, seconded by Supervisor Foss, the resolution was adopted by the following vote:

Ayes—Supervisors Bridge, Foss, Murphy and Chairman Mullins—4.

Absent—Supervisor Kelley—1.

RECESS UNTIL WEDNESDAY.

No further business appearing, the Board took a recess until Wednesday, May 1, 1912, at 10 o'clock a. m.

WEDNESDAY, May 1, 1912.

Pursuant to the recess taken, the Board reconvened at 10 o'clock a. m. On the call of the roll, the following were present:

Supervisors Brodge, Foss, Murphy and Chairman Mullins—4.

Absent—Supervisor Kelley—1.

PETITION FOR CO. ROAD NO. 248, CASTRO VALLEY.

A petition signed by Charles Cook, John T. Stanton and 30 others was received asking for the acceptance of a proposed widening of County Road No. 248, Castro Valley Road District, Eden Township. Charles Cook and John T. Stanton were each sworn and testified as follows:

"Do you know the facts set forth in the petition?" "Yes."

"Are they true?" "Yes."

"Do you know the signers of the petition?" "Yes."

"Are these their signatures and did they sign the petition?" "Yes."

"Are they freeholders in Castro Valley Road District taxable therein for road purposes and were they such at the time they signed the petition?" "Yes."

"What two of the signers are residents of the Road District mentioned in the petition, taxable therein for road purposes and were such at the time they signed the petition?" "W. G. Hutchinson and Wm. S. Van Hoosear."

Further action in the matter was deferred pending the filing of a sufficient bond.

RECEIPT FOR SALE OF OLD LUMBER.

Supervisor Bridge presented a receipt for $5.00 from the County Auditor on account of the sale of old lumber. Same was ordered entered in the minutes of the Board.

SWEEPING PLANT FOR COUNTY BUILDINGS.

On motion of Supervisor Foss, seconded by Supervisor Murphy, the bid of the Sanitary Vacuum Supply Co., received April 22, 1912, to install sweeping plants in the Court House and Hall of Records for the sum of $1185.00 was accepted and the District Attorney to prepare the proper contract, with bonds in the sum of $600.00, by the following vote:

Ayes—Supervisors Bridge, Foss, Murphy and Chairman Mullins—4.

Absent—Supervisor Kelley—1.

ALLOWANCE OF CLAIMS.

On motion of Supervisor Foss, seconded by Supervisor Murphy, Rule 9 was suspended by the following vote:

Ayes—Supervisors Bridge, Foss, Murphy and Chairman Mullins—4.

Absent—Supervisor Kelley—1.

Thereupon, on motion of Supervisor Foss, seconded by Supervisor Murphy, the following claims, as approved and presented by the Auditing and Finance Committee were ordered paid to the respective claimants in the sums and out of the funds designated by the following vote:

Ayes—Supervisors Bridge, Foss, Murphy and Chairman Mullins—4.

Absent—Supervisor Kelley—1.

COUNTY GENERAL FUND.

S. H. Acker, $70.00; T. J. Allen, $100.00; M. Brodge, $100.00; Fannie C. Broadwater, $100.00; G. W. Bacon, $2463.28; Frank Barnet, $485.00; A. T. Biddle, $103.43; Leon A. Clark, $2.00; Central Nat. Bank, $960.00; Charles C. Carpenter, $125.00; Frank Cooper, $100.00; C. E. Curdts, $75.00; D. J. Denahy, $100.00; George I. Emerson, $125.00; Charles A. Emlay, $100.00; R. A. Everson, $40.00; F. & M. Nat. Bank of Livermore, assignee of P. Oxsen & Co., $2246.94; First Nat. Bank of Pleasanton, $100.00; Geo. W. Frick, $38.55; C. A. Gregory, $125.00; P. A. Haviland, $264.00; P. H. Hoare, $5407.50; H. R. Hunt, $21.00; Andrew Hanlon, $110.00; Everett Horton, $125.00; Wm. Hunter, $100.00; Michael Hanley, $100.00; T. J. Holland, $100.00; Edith E. Hobbs, $100.00; Bessie Haynes, $75.00; M. K. Kelly, $100.00; P. F. Kellogg, assignee of C. Jackson, $106.68; J. M. Kane, $75.00; J. C. Mowry, $125.00; L. A. Morris, $125.00; Salome Morse, $100.00; F. E. Mattos, $100.00; D. P. T. McDonald, $78.50; D. McLaren, $200.00; John McHugh, $100.00; Thos. McKiernan, $100.00; F. L. McCready, $125.00; Oakland Society Prevention Cruelty to Animals, $150.00; L. G. Parker, $150.00; J. M. Page, $100.00; Fred Peterson, $100.00; F. Perati, $125.00; E. F. Petersen, $70.00; Ransome-Crummey Co., $1341.05; S. D. Riego, $75.00; W. J. Rogers, $125.00; D. M. Sabin Jr., $200.00; C. F. Sullivan, $75.00; Daniel Sullivan, $125.00; Fred Seulberger, $138.30; J. F. Summers, $100.00; W. H. Tyson, $73.50; Mel Tobriner, $150.00; Harry Vollmer, $100.00; R. Ward, $100.00; Al Williams, $100.00; J. B. Wilson, $100.00; T. J. Young, $125.00.

COUNTY INFIRMARY FUND.

G. Albers, $15.00; H. Arlington, $2.50; J. H. Brown, $75.00; C. Bleckman, $70.00; M. Burke, $50.00; E. Brockman, $35.00; J. Brown, $9.00; J. H. Burdick, $10.00; K. F. Bluett, $41.65; G. Betshart, $50.00; G. J. Clause, $100.00; A. B. Conroy, $20.00; H. Covey, $8.00; J. Cairns, $6.00; J. Constaino, $.85; F. H. Eggert, $100.00; G. English, $50.00; M. Fuchs, $35.00; B. Garvin, $75.00; J. Galvin, $12.50; E. D. Gates, $50.00; G. Graves, $10.00; V. Goodrich, $20.00; M. Hughes, $75.00; O. D. Hamlin, $150.00; Geo. G. Reinle, $75.00; P. H. Hoare, $500.00; F. Haviland, $10.00; J. H. Hallihan, $5.00; J. Hofmann, $2.50; W. H. Irwin, $75.00; D. Ingram, $10.00; C. Jeannot, $60.00; C. E. Jewell, $25.00; H. Jurgens, $40.00; J. R. Keith, $10.00; J. Keohane, $40.00; T. Lavin, $75.00; J. Lan, $5.35; M. Milznar, $50.00; H. D. Millen, $20.00; J. Madden, $75.00; H. Murphy, $3.15; E. McDonald, $40.00; M. Neil, $10.00; M. O'Shay $5.00; $10.00; S. W. Platt, $125.00; J. Pope, $5.00; C. Pinhello $15.00; E. Purcell, $50.00; L. Power, $8.35; J. Rose, $30.00; A. C. Richards, $2.50; E. Richmond, $50.00; J. Ryan, $5.00; A. C. Smith, $75.00; A. Shields, $125.00; S. Smith, $8.65; J. Steel, $10.00; A. J. Santo, $40.00; J. Smith, $10.00; J. Steinbys, $8.00; J. J. Travers, $100.00; J. Williamson, $4.15; S. White, $50.00; C. A. Wills, $46.85, $250.00; M. Waymore, $60.00; I. White, $10.00; G. Walkenhorst, $5.00; C. A. Welbe, $10.00; E. Whitcombe, $65.00; W. M. Woodward, $60.00; J. Williams, $2.50; W. C. Yates, $80.00; S. Zoellner, $25.00.

SALARY FUND.

C. L. Biedenbach, $65.00; Geo. W. Frick, $65.00; J. B. Lanktree, assignee of P. M. Fisher, $20.00; same, assignee of Wm. McDonald, $30.00; F. S. Rosseter, $65.00.

PUBLICATION OF PRESIDENTIAL PROCLAMATION.

The following resolution was introduced:

Be it resolved by the Board of Supervisors of the County of Alameda, State of California, and ex-officio Board of Election Commissioners in and for said County, that the third paragraph of the resolution adopted by said Board on the 25th day of April, 1912, relative to the publication of the Presidential Election Proclamation, be and the same is hereby amended to read as follows:

"Resolved, That said publication for said election so prepared by him be published for two (2) weeks prior to said election in the Oakland Enquirer, a newspaper of general circulation published in said county which represents the political party that cast at the last preceding general election the highest number of votes in said county, and in the Berkeley Sun-Letter, a newspaper of general circulation published in said county which represents the party which cast the next highest number of votes cast at such election, and that no other publication of said proclamation is authorized, and be it further" * * and that as to all other respects the said resolution shall remain as entered in the minutes of this Board.

On motion of Supervisor Foss, seconded by Supervisor Murphy, the resolution was adopted by the following vote:

Ayes—Supervisors Bridge, Foss, Murphy and Chairman Mullins—4.

Absent—Supervisor Kelley—1.

No further business appearing, the Board adjourned until Monday, May 6, 1912, at 10 o'clock a. m.

JOHN F. MULLINS,
Chairman.

Attest:
JOHN P. COOK, Clerk.
By H. M. WILSON, Deputy.

LEGAL NOTICES.

NOTICE TO CREDITORS.

Estate of Jeremiah Molony, deceased.

Notice is hereby given by the undersigned executors of the last will and testament of Jeremiah Molony, deceased, to the creditors of and all persons having claims against the said deceased, to exhibit them with the necessary vouchers within ten months after the first publication of this notice to the said executors, at the office of Stetson & Koford, attorneys at law, room 504, Oakland Bank of Savings building, Oakland, Cal., which said office the undersigned select as their place of business in all matters connected with said state of Jeremiah Molony, deceased.

EDWARD J. MOLONY,
W. P. SLATTERY,
Executors of the last will and testament of Jeremiah Molony, deceased.

Dated, Oakland, April 9th, 1912.

STAFFORD & STAFFORD and
STETSON & KOFORD,
Attorneys for executors, 504 Oakland Bank of Savings building, Oakland, Cal.

LEGAL NOTICES.

Poll Tax Notice

Office of the Assessor of Alameda County.

Oakland, March 11, 1912.

Notice is hereby given that the State Poll Tax of two dollars for the year 1912 is now due and payable at the Assessor's office, room one, Court House, or to a Deputy Assessor.

Section 3839 of the Political Code reads as follows:

Every male inhabitant of the State over twenty-one and under sixty years of age, except paupers, insane persons and Indians, must annually pay a Poll Tax of two dollars, provided the same be paid between the

First Monday in March and the first Monday in August.

Then it shall be three dollars.

Section 3846 of the Political Code makes it the duty of the Assessor to demand Poll Tax of every person liable therefor, and on the neglect or refusal of such person to pay, he must collect by seizure and sale of any personal property owned by such person.

Under Sections 429 and 433 every person who refuses to give his own name or the name of any person in his employ, or who in any manner obstructs the Assessor or any of his deputies in the collection of the State Poll Tax, is guilty of a misdemeanor, and liable to a fine of $500 or imprisonment in the County Jail, or both such fine and imprisonment.

Only those persons under twenty-one or over sixty years of age are exempt. Poll tax must be paid on demand.

C. F. HORNER,
Assessor of Alameda County.
Oakland, California.

NOTICE OF THE SALE OF REAL PROPERTY AT PUBLIC AUCTION.

In the District Court of the United States, in and for the Northern District of California.

Henry J. Crocker, as Trustee in Bankruptcy of Makins & Company, a corporation, bankrupt, plaintiff, vs. James N. Makins, Arvilla H. Makins, Joseph H. Makins, James N. Makins Jr. and Elizabeth L. Makins, defendants.

To all whom it may concern:

Notice is hereby given that the above entitled court, by its judgment duly made and entered on May 17, 1911, did appoint G. Hansen a receiver, to sell all the right, title and interest of the defendants above named, in and to all of the following described property:

1st. Lot beginning at the point of intersection on the eastern line of Market street and southern line of Seventeenth street; running thence easterly along said line of Seventeenth street 130 feet; thence at right angles southerly 51 feet, 10½ inches; thence westerly parallel with Seventeenth street 130 feet; thence at right angles northerly 51 feet, 10½ inches, to beginning. Being lot No. 4, Block "C," North Oakland, Homestead Association.

2d. Lot beginning at a point on the eastern line of Market street 52 feet, 10 inches, north of the northern line of Seventeenth street; thence northerly along Market street 52 feet, 10 inches, thence easterly 110 feet; thence southerly 52 feet, 10 inches, thence westerly 110 feet to beginning. Being Lot No. 2, Block "D," North Oakland, Homestead Association.

3d. Commencing at the point of intersection of the southeastern line of Eighth avenue and the northern line of East Nineteenth street and running thence southeasterly along the said line of East Nineteenth street 115 feet, thence at right angles northeasterly 40 feet; thence at right angles northwesterly 115 feet to the said line of Eighth avenue; thence southwesterly along the said line of Eighth avenue 40 feet to the point of commencement. Being a portion of Block No. 118 as per Higley's Map of Clinton, of Record in Liber "D" of Deeds, page 537.

4th. Beginning at the point of the intersection of the northern line of Nineteenth street with the eastern line of Market street; and running thence easterly along said northerly line of Nineteenth street 68 feet and 10 inches; thence at a right angle westerly 95 feet; thence at right angles westerly 67 feet more or less to the said easterly line of Market street, and thence southerly along the last-named line 96 feet and 6 inches to the point of commencement, being a portion of Lots No. 1 and 2 in Block "O," map of Barnes Tract, Oakland.

5th—Subdivision "D," of lot No. 11 in Block 794 as said lot and blocks are delineated, etc., on Map No. 2 of Watt's Tract, Oakland, filed November 19th, 1876, in the County Recorder's office of Alameda County.

That said real property will be sold at public auction on the 24th day of April, 1912, at the hour of 2 P. M. at the front steps of the County Court House of the County of Alameda, State of California, situated at Fifth and Broadway streets, Oakland, Alameda County, California.

Terms of said sale: Cash in gold coin of the United States, ten per cent (10%) payable to the undersigned on the fall of the hammer, balance on delivery of deed.

Dated: San Francisco, March 21st, 1912.

G. HANSEN, Receiver.

Notice is hereby given that the sale above referred to was this day by me postponed until Wednesday, June 5, 1912, when it will take place as above stated.

Dated: San Francisco, April 24th, 1912.

G. HANSEN, Receiver.

ORDER TO SHOW CAUSE WHY SALE OF REAL ESTATE SHOULD NOT BE MADE.

In the Superior Court of the State of California, in and for the County of Alameda.

In the matter of the estate of Lucie Beebee Butters, deceased.

Order to show cause why sale of real estate should not be made.

It appearing to the satisfaction of the Court from the verified petition of David S. Edwards and J. Paulding Edwards, administrators of the estate of Lucie Beebee Butters, deceased, on file herein, that it is for the advantage, benefit and best interests of the said estate and the persons interested therein, that that portion of the real estate of said deceased particularly set forth and described in said verified petition on file herein, be sold.

Now, therefore, it is ordered by the Court, that all persons interested in the estate of Lucie Beebee Butters, deceased, appear before the Superior Court of the State of California in and for the County of Alameda, Department Number 4 thereof at the Court House in the City of Oakland, County of Alameda, State of California, on the 28th day of May, 1912, at 10 o'clock A. M. of said day, then and there to show cause, if any they have, why an order, as prayed for in said petition, should not be granted to the said administrators to sell the real estate of said deceased described in said petition, at either public or private sale, for the purposes mentioned in the petition, as they shall judge to be for the best interests of said estate and of the parties interested therein.

It is further ordered that a copy of this order be published at least once a week for four successive weeks, in the Oakland Tribune, a newspaper of general circulation, printed and published in the said County.

Dated this 29th day of April, 1912.

F. B. OGDEN,
Judge of said Superior Court.

NOTICE TO CREDITORS.

Estate of Andrew M. Davis, deceased. No. 16332. Dept. 4.

Notice is hereby given by the undersigned Georgie Moise Davis, executrix of the last will and testament of Andrew M. Davis, deceased, to the creditors of and all persons having claims against the said deceased to exhibit them with the necessary vouchers, within ten (10) months from the first publication of this notice to said executrix at her residence, 2435 College avenue, Berkeley, Alameda county, California, which said place the undersigned selects as her place of business in all matters connected with the estate of said Andrew M. Davis, deceased.

GEORGIE MOISE DAVIS,
Executrix of the last will and testament of Andrew M. Davis, deceased.

EDGAR D. PEIXOTTO,
Attorney for said executrix, 301 Russ Bldg., San Francisco, Cal.

Dated: April 24th, 1912.

LEGAL NOTICES

Important Notice to Voters of Registration

Office of John P. Cook, County Clerk, Oakland, Alameda County, California.

Notice is hereby given that in accordance with the provisions of section 1094 of the Political Code of the State of California, all voters of Alameda County must apply for re-registration in order to be able to vote at the primary election to be held on September 3, 1912, and for the general election to be held on the 5th day of November, 1912.

Owing to the fact that there is no provision of law granting assistance to the County Clerk in the registration of voters, it is important that voters should apply for registration at once, in order to expedite the work.

Such re-registration began on the first day of January and will be in progress at all times until August 3d, 1912, for the purpose of enabling voters to qualify for the primary election, after which registration will again open and continue until October 5th, 1912, for the purpose of enabling voters to qualify for the general election to be held November 5th, 1912.

The attention of voters is especially directed to the recent decision of the supreme court, in which it is held that all voters must have registered this year in order to join in the signing of any certificate of nomination in behalf of any candidates for public office to be voted for at the primary election, to be held September 3d, 1912.

Attention is further directed to the following provisions of the Political Code of the State of California, relating to registration:

Section 1097. No person's name must be entered by the Clerk unless:

1. Upon the production and filing of a certified copy of the judgment of the Superior Court directing such entry be made.

2. If a naturalized citizen, upon the production of his certificate of naturalization, which certificate must be issued ninety days prior to the succeeding election, or upon his affidavit that it is lost or out of his possession, which affidavit must state the place of his nativity, and the time and place of his naturalization, together with his affidavit that he has resided in the United States for five years, and in this State for one year next preceding the time of application, and that he would be an elector of the county, or city and county at the next succeeding election; provided, however, if such naturalized citizen shall have been previously registered as a qualified elector in any of the counties or cities and counties of this State, and shall produce a certificate of such registration, issued by the party authorized by law to issue such certificate, which shall recite the time and place of naturalization of such elector, such certificate shall be prima facie evidence of his naturalization. In the event that such naturalized citizen shall state in his affidavit that he was naturalized in the county or city and county in which he seeks to register, or in the event that he was previously registered within the preceding eight years within the county or city and county in which he seeks to register, and his certificate of naturalization has not been revoked, he shall not be required to produce his certificate of naturalization, nor to make such affidavit of lost certificate in lieu thereof, provided, however, that in any county or city and county where the affidavits of registration have been destroyed by fire or conflagration, or other public calamity, the above stated provision as to previous registration within the preceding eight years shall in such county or city and county, apply only for such number of years past as there shall exist a record of previous registration, and not to exceed in any event said eight years.

3. If born in a foreign country, upon his affidavit that he became a citizen of the United States by virtue of the naturalization of his father while he was residing in the United States and under the age of twenty-one years, and that he is or would be an elector of the county at the next ensuing election.

4. In all other cases, upon the affidavit of the party that he is or will be an elector of the county at the next succeeding election. Such affidavit must be made before the county clerk or officer charged with the registration of voters, or their deputy. If any elector is absent from the county in which he claims residence, he may appear before any judge or clerk of any court of record, or notary public, or if in a foreign country, before any minister, consul, or vice-consul of the United States, and make and subscribe an affidavit as to his residence, specifying in what ward or precinct he claims residence; that he will be necessarily and unavoidably absent from said county, or city and county, on all the days allowed by law for general registration of electors, and setting forth in such affidavit each and all the matters required by section one thousand and ninety-six of the Political Code of the State of California, and forward such affidavit, duly authenticated as above, by mail, enclosed in an envelope, addressed to the county clerk of any county, or the registrar of voters in any city and county. Upon receipt of such affidavit by such clerk or registrar of voters within the time allowed by law for registration, it shall entitle the name of such elector to be entered by the clerk in the proper register in such precinct.

5. In every case the affidavit of the party must show all the facts required to be stated in the entry on the register, except the date of the entry.

Further notice is hereby given that affidavits of registration must be sworn to before the County Clerk or his deputies and that they cannot, owing to the provisions of the registration law, be sworn before any other officer.

The office of the County Clerk will be open for registration until further notice from 9 o'clock a. m. until 5 o'clock p. m. of each day, except Saturdays, on which day the office will close at 12 o'clock noon.

Dated: March 11, 1912.

(SEAL)

JOHN P. COOK
County Clerk.

Notice to Taxpayers

Office of the Assessor of Alameda County.
Oakland, March 11, 1912.

All persons, firms, companies, corporations and associations are required to deliver at the Assessor's office, at the Court House, City of Oakland, County of Alameda, on or before April 1, 1912, a statement under oath of all the property, both real and personal, owned or claimed by him, her or them, or in their possession or held in trust for others, at 12 o'clock meridian on the

First Monday of March, 1912

In accordance with Section 3629, Political Code.

Every person who refuses or neglects to furnish the statement as provided for in section 3629, Political Code, becomes liable to a fine of one hundred dollars and the value fixed by the Assessor on their property must not be reduced by the Board of Equalization.

All persons owing real estate that has been assessed in the wrong name or errors have appeared on their tax bills, are requested to call at the Assessor's office or notify the Assessor by mail on or before April 1, 1912, so that the proper corrections may be made on the assessment roll for the year 1912.

Statement blanks may be obtained at the Assessor's office, room one, Court House, or from any Deputy Assessor.

C. F. HORNER,
Assessor.

NOTICE TO CREDITORS.

Estate of Jennie A. Knowles, deceased.

Notice is hereby given by the undersigned administrator of the estate of Jennie A. Knowles, deceased, to the creditors of and all persons having claims against the said deceased, to exhibit them with the necessary vouchers within ten (10) months after the first publication of this notice to the said administrator, at the residence of said administrator, No. 954 Twelfth street, in the City of Oakland, County of Alameda, State of California, which said residence the undersigned selects as his place of business in all matters connected with said estate of Jennie A. Knowles, deceased.

F. E. KNOWLES,
Administrator of the estate of Jennie A. Knowles, deceased.

Dated: Oakland, April 24, 1912.

Oakland Tribune

Member American Newspaper Publishers' Association.

Exclusive Complete Associated Press Service for Greater Oakland.

M. C. CHAPMAN,
President and General Manager.

JOHN F. CONNERS,
Vice-President, Asst. General Manager and Managing Editor.

GB. A. FORSTERER,
Secretary and Treasurer.

ALEX DOIG,
Supt. Mechanical Departments.

Every evening and morning. Morning TRIBUNE (six days a week), 50c per month.

Evening TRIBUNE and Sunday TRIBUNE, 65c a month by carrier. One year, $7.60. Single copy, 5c.

Entered at Oakland Postoffice as second class matter.

Sample copies free on application.

Publication Office TRIBUNE building, corner of Eighth and Franklin streets. Telephone Oakland 528.

Home phones — Advertising Department, A2151; Subscription Department, A2153; Editorial Department, A2157; City Editor, A2155.

Broadway Branch, 1114 Broadway, near Thirteenth St.; phone Oakland 529.

SAN FRANCISCO OFFICE
683 MARKET STREET,
Monadnock Building.
Phone Kearny 5810.

Berkeley Office, 2142½ Shattuck avenue, next to First National Bank; phone Berkeley 180.

Alameda Office, Schneider's Stationery Store, corner Park street and Santa Clara avenue; phone Alameda 559.

Fruitvale Office, Dawson's Drug Store, Fruitvale avenue and East Fourteenth street, phone Merritt 77.

Melrose Branch Office, Eagle Drug Store, corner Forty-seventh avenue and East Fourteenth street; phone Merritt 58.

Fitchburg Branch—Callen's Drug Store, East Fourteenth and George streets; phone Merritt 569.

Elmhurst Branch, E. W. Eckhardt, druggist, East Fourteenth street and Bay View avenue; phone Elmhurst 74.

Richmond Branch, Edwin Pascoe, 931 McDonald ave.; phone Richmond 2583.

San Jose Agency, 26 North Second street; phone Main 1478.

Manager Foreign advertising, Williams, Lawrence & Cresmer Co., New York—Brunswick bldg., Fifth ave. and Twenty-sixth street; Chicago—Harris Trust building, Will T. Cresmer, representative.

A file of THE TRIBUNE can be secured at the office of Messrs. E. and J. Hardy & Co., 30-31-32 Fleet street, London. News, subscriptions and advertisements received here.

TO SUBSCRIBERS.

Subscribers failing to receive their paper within a reasonable hour after publication will please report the same to THE TRIBUNE Office by telephone, and a special messenger will be dispatched with a copy of THE TRIBUNE at once.

Manuscripts or photographs submitted to the editorial department for consideration must have stamps enclosed to ensure the return of same if not accepted.

MORNING TRIBUNE.

Entered as second class matter February 21, 1908, at the Postoffice at Oakland, Cal., under act of Congress March 3, 1879.

Notice to Advertisers

IN ORDER TO PROTECT OUR ADVERTISERS, ALL CANCELLATIONS OF CLASSIFIED ADVERTISING MUST BE IN WRITING.

LOST AND FOUND

FOUND—Gold watch; owner may have by identifying and paying expenses. Box 2731, Tribune.

FOUND—On 12th and Filbert, a seaman's coat. Apply 1055 12th st.

LOST—Lady's gold filigree fountain pen; initials "H. H."; either on Berkeley campus or Telegraph ave. car yesterday. Finder please return to 570 32d st., Oakland, and receive liberal reward.

LOST—May 1. Lewelyn setter; white with black and brown spots. Return to J. Deena, 5098 Telegraph ave., and receive reward; phone Piedmont 1661.

LOST—Excelsior motorcycle. No. 10681. Communicate with Piedmont 2564 or Berkeley 554; no questions asked, $25 reward.

LOST—May 6, in business section, large solitaire diamond; liberal reward. Geo. Smith, 545 33d st.

LOST—Irish wolfhound pup; brindle brown; female; reward. W. S. Goodfellow, 745 5th ave.

LOST—Diamond breastpin Sunday, bet. 41st-Broadway and Terrace ave.; reward. 4106 Terrace ave.; Piedmont 3476.

LOST—Monday, amethyst and gold collar pin; reward. Return to 5105 Dover st.

LOST—Blue serge coat bet. 40th and 22d, San Pablo ave. 2423 Linden.

LOST—Saturday, amethyst and pearl lavaliere. Return to 231 Lenox; reward.

LOST—Gold bracelet set with 22 black stones. Return 317 24th st.; reward.

SMALL open-face gold watch; monogram "S. L. T."; reward. Phone Piedmont 263 (Sutter 140, local 44).

STRAYED from 40th, near Howe, a dark brown mare; blind eye. Reward at 272 40th.

49TH—A young gold-brown Jersey cow. 5601 Boulevard; phone Elmhurst 170.

MASSAGE

AA—MISS BERNARD—Steam baths and electric treatments for select patronage only; Van's Mexican hair restorative. 215 O'Farrell, San Francisco.

BELL ROSS—Manicuring; room 104, 1144 Market st., San Francisco.

AA—VERNA COLLINS—Finely equipped baths; one call means another. Don't mistake this entrance, 1611 Telegraph.

BELL ROSS, manicuring. 271 6th st., S. F., room 2; hours 9 a. m. to 6 p. m.

GENUINE massage treatment. 12 Telegraph, Apt. 17.

KITTIE HASKELL—Massage and alcohol treatment. 1016 Fillmore, room 6, S. F.

LEONE BUELL—Massage and baths. 225 Taylor st., Apt. 3, San Francisco.

MISS YOUNG—Magnetic massage; refined people only. 1437 Buchanan, San Francisco; hours 12-9.

MISS BROWN—Vapor vibratory massage. 116 Turk st. Aparts. 3 and 4, San Francisco.

MISS GONZALES—Hot tub baths and vibratory massage. 419 15th st.

MRS. CAROLINE COOVER, magnetic massage. Apt. 106, 585 Calif st., S. F.

MANICURING parlor, 419 12th st., bet. Broadway and Franklin, room 1.

NEWLY-OPENED bath, massage parlor. Miss Phillips, 951 Webster, S. F.; walk in.

OIL massage parlor. 1031 Fillmore, Apt. 101, S. F.; Market 6886; hours 1 to 10.

VAPOR vibratory treatments, massage; ladies, gentlemen. 1979 Sutter st., Apt. 6, San Francisco.

BATHS

AA—MINERAL steam sulphur baths; better than going to the springs. 329 14th st.; phone Oakland 4838.

HOT salt water baths, alcohol and oil treatments. 122 17th, private, no sign.

LOCKSMITH

FOR door openers and keys, Key Works, 715 Clay st.; phone Oak. 6717.

Job Printing at THE TRIBUNE Office

SPECIAL NOTICES

SPECIAL NOTICE.

If you see a lady or a gentleman with a clean suit on, make up your mind that Gordan cleaned it for 75c; all work guaranteed. 2501 San Pablo ave., The Gordan Tailor Parlors; phone Oakland 1503.

PERSONALS

AA—

PROF. J. E. SHAW CLAIRVOYANT

THE FAMOUS GENUINE

Advice on business, speculation, investment, law, love, marriage, divorce, reunite the separated and cause speedy marriage with one of your choice.

The secret of power and personal influence. How to win in business, love, health and all affairs.

Make no mistake when seeking the advice of a clairvoyant. It pays to consult the best. As a seer and interpreter of things hidden to man, he has no equal. Hundreds of others have been put on the road to fortune by him. Why not you? Many profess the gift of clairvoyancy and necromancy; few, indeed, are so gifted. One visit to a genuine occult scientist will repay you for many disappointments.

Remember, he tells your full name and everything you want to know.

Special reading, 50c.

Hours 9 a. m. to 9 p. m.

PERMANENTLY LOCATED

584 12TH ST.

NEXT ORPHEUM THEATER.

ANY poor girls in need of a friend, a home or advice, is invited to call or write the matron of The Salvation Army Home, Beulah Heights, Cal.; phone Merritt 3837.

GAS Consumers' Association reduces your bill 15% to 30%. 261 12th st.

L. S. CLARK, Atty.-at-Law, 701 Jackson st.—Consultation free; open evenings.

MARRY—Many wealthy members wishing to marry at once; reliable club. Mrs. Wrubel, 1420 West st., Oakland, Cal.

MME DE SALONIKA, clairvoyant, card reader. 25c and 50c. 521 Clay, near 6th.

HELP WANTED—MALE

AUTOMOBILE engineering school, 57th and Adeline sts., Oakland; driving and repairing.

A FIRST-CLASS millman to do detailing and listing. Apply to Pacific Mfg. Co., 486 10th st., Oakland.

ACTIVE MAN to solicit staple article; good opportunity. 2732 Adeline st., Berkeley.

A COUPLE of hustlers; new proposition; good pay. Call bet. 1 and 5 p. m., 1001 Washington st.

BOY about 18 to assist in office work. Call at 38th and San Pablo.

BOY wanted at Bushnell's, 1406 14th st.

DELIVERY BOY. Apply New York Market, 38th and San Pablo.

LEARN barbering, make $10 week while learning. Cal. Barber College, 145 Third st., S. F.

MAN of good address for permanent position; good money and reliable house; must have some selling ability; references required. Call after 9 a. m., 1723 Telegraph.

MEN and women learn the barber trade; wages while learning. International Barber School, 790 Howard st., San Francisco.

NEAT boy, 15 to 18 years old, to assist in janitor work and to answer calls; good pay to right party. Inquire manager Lafayette Apts., Berkeley.

SALESMAN to manage agents and close sales in office. Box 2750, Tribune.

WANTED—5 canvassers for Oakland; best proposition ever offered; call and see how; $10 can positively be made daily. Call 290 Bacon Bldg.

WANTED—Two real estate salesmen, one for land department; good commission paid the right man. J. Hay Smith Co., 908 Broadway.

WILL sub-let 30,000 yards of nice team and station work. A. W. Bigger room 726, Santa Marina Bldg., San Francisco.

WANTED—Good banjo player and singer. Call at Lustig ice cream concession, Fruitvale carnival grounds.

WANTED—First-class outside salesman; only those with references need apply. G. J. Scannell, 290 Bacon Bldg.

WANTED—5 wiremen, 2 helpers, at Pacific Electrical Co., 5950 Telegraph ave.

500 BERRY PICKERS, work commencing about May 25; good camping places, plenty of water; no employment given anyone under 12 years of age; plenty of stoves and tents for rent here; state sex and age in application. Address Sebastopol Berry Growers, Inc., Sebastopol, Cal.

HAIRDRESSING

LEARN beauty culture at the California School of Hairdressing; diplomas and formulas given; individual instructions. 967 Market st., near Empress Theater, bet. 5th and 6th sts., San Francisco.

HELP WANTED—FEMALE

AT the Success, 407 15th st., bet. Bdwy. & Fkln.—Cooks, $50; nurses, $30; chambermaids, second girls, house girls, $35 and $40. Phones Oak. 737. A 3013.

A NEAT GIRL for general housework in family of four; must be good, plain cook. Apply 608 Jones st.; phone Oakland 6760.

A YOUNG girl for general housework, plain cooking; two adults and child; city references; $20 to $25. 1625 Ashby ave.; phone Berkeley 4459.

AN experienced nurse girl to care for children; must be competent and furnish reference. Call at once, 2304 Woolsey st., near Telegraph ave., Berkeley.

A WAITER for steamer, $40; pastry cook man, practical nurses. Women's Employ. Exch., 1512 Broadway; phones Oakland 3359, A 4959.

A YOUNG girl wanted to care for children; sleep home nights. Call 274 Jayne st., or phone Oakland 9399.

A NEAT girl for housework and assist in cooking; references. 1432 Linden, between 14th and 16th.

A GIRL for general housework; wages $35. 1100 Brand st., Alameda; phone Alameda 1372.

A WHITE or colored girl to assist in housework. Phone Piedmont 4071.

COMPETENT help wanted. Mrs. Nelson's Employment Agency, 1256 Broadway; phones Oakland 1946, A 5664.

FIRST-CLASS domestic help, also business people, male and female. 827 Jefferson, cor. 9th; phone A 3359.

GIRLS wanted at 2130 Shattuck ave., Berkeley, from $20 to $40; phone Berkeley 5636; Mrs. Tobin; fine situations.

GIRL to assist in light housework and children; good home. 226 E. 11th st.; phone Merritt 2942.

GIRL for general housework; small family. 708 32d st., near Grove.

GIRLS to learn telegraphing, salaries $50 to $200, at 1322 Broadway, room 39.

GIRL for light housework; large wash given out. 2909 Harper st., Berkeley.

LADIES, we offer special inducements for you to learn our profession; day or night courses, begin any time. Oakland College of Hairdressing, room 101, 529 12th st., near Washington.

PHONE Hymer's, Oakland 2160, A 4896, for hotel, ranch, garden, institution or labor help.

HELP WANTED—FEMALE

(Continued)

GIRL for general housework. 2732 Derby, Berkeley.

JAPANESE employment and house-cleaning office, 319 7th st.; Oak. 3916, A 4708.

RELIABLE, willing woman to assist with children and housework; good home, small wages. Phone Oakland 2938.

WANTED—A girl for general housework and cooking; small family; good wages; no washing. 15 Caperton ave.; phone Piedmont 1996.

WANTED—A young woman who is clever and artistic, for companion for young woman in apartment; references. Phone Oakland 9257.

WANTED—Elderly woman to assist in housework; good home and $10 month. Call before 2 p. m., 1625 Harmon st., South Berkeley.

WANTED—An experienced waist saleswoman. Apply Hale Bros., Inc., 11th and Washington sts., Oakland.

WANTED—Steady, experienced saleslady in high-class bakery; good salary; state former experience. Box 2743, Tribune.

WANTED—An errand girl, 15 or 16 years old. Cosgrave's, 12th and Franklin.

WANTED—Girl for general housework; good plain cook. Phone Oakland 923.

YOUNG girl to assist with housework and cooking. 2716 Fruitvale ave.

YOUNG woman for general housework; small family. Call 433 E. 14th; phone Merritt 3386.

SITUATIONS WANTED

MALE

A FIRST-CLASS Japanese cook wants position as cook where second help is kept; city or country. Cook, 4109 Piedmont ave.; phone Piedmont 740.

A FIRST-CLASS Japanese wishes washing and ironing by the day; good recommendations. Frank, phone Oakland 8616.

A FIRST-CLASS Japanese cook wants position; has reference. Phone Oakland 8755.

A YOUNG man, 18 years old, desires position with surveying party; not afraid of work. Box B-469, Tribune.

BY trustworthy young man while attending school, place to work for board and room. Student, 1310 Madison; phone Oakland 2741.

BOY WITH SOME EXPERIENCE IN AUTO SHOP WANTS WORK. 627 10TH ST.

CARPENTER, handy man, does rough carpentering, painting, builds fences, chicken corrals, shacks, garages, window screens; rooms tinted $3 and up. Edwards, phone Piedmont 3440.

COMPETENT man wants position as estimator and collector for lumber firm; references; reasonable offer considered. Box 2719, Tribune.

EXCELLENT Chinese cook wishes to cook for restaurant, hotel or large camp; 15 years' experience in one hotel. Address Look Lin Sing, 723 Webster st.

EXPERIENCED Japanese cook wants position at cooking and housework. Phone Berkeley 658.

GARDENER wants position, private place; handy man around place; German. Box 2, Tribune, San Francisco.

JAPANESE gardener, with year's experience and good reference, wants steady position. Please phone Oakland 6274, after 6 p. m.; Geo. T. Yasawa.

JAPANESE wishes to do good cooking and wash dishes after 5 o'clock. Phone Piedmont 5743.

OWNERS of new homes, don't wait; we will make beautiful gardens at your own home; reasonable price. S. Matsuda, 2424 Telegraph ave.; phone Oakland 4548.

PAINTER and paper hanger with tools wants work: $3.50 per day. Phone A-5804; res. 820 20th st.

RELIABLE, sober man, handy with tools, understanding horses, wants work. Box 2998, Tribune.

SITUATION wanted by a Japanese young man to work few hours mornings. Yama, 1023 Franklin st.; phone Oakland 9354.

STEADY, reliable boy 17, not afraid of work, wants position. Call or address 2126 Linden st.

TWO first-class paper-hangers wish work. 549 45th st., Oakland.

YOUNG Japanese desires few hours' work of any kind after 7 p. m. N. Kuki, 1635 Telegraph ave.

YOUNG married man desires clerical work evenings; good bookkeeper; best references. Box B-429, Tribune.

SITUATIONS WANTED

FEMALE

A NURSERY GOVERNESS, experienced in care of children, nursing and teaching, wishes position, references. Box 8916, Tribune, Berkeley.

A YOUNG, experienced Japanese couple; man as cook, wife general housework, or else wife as cook and man good all-round worker. Mory, 579 9th st.

A COMPETENT YOUNG WOMAN WISHES POSITION AS HOUSEKEEPER. BOX 2742, TRIBUNE.

A JAPANESE girl wants position as school girl in Piedmont; speaks very little English. Phone Piedmont 740.

AA—THOROUGHLY experienced woman wants work by the day. Phone Oakland 3926.

AAA—SWEDISH woman wants washing by day. Phone Berkeley 1123.

BUSINESS woman, good stenographer and bookkeeper, wants position; best references. Phone Oakland 4609.

COMPETENT Swedish girl wants position in private family; $35 or $40. Box 2718, Tribune.

COMPETENT woman wishes situation at housework and cooking. 657 20th st.

DRESSMAKER and designer; reasonable; dresses made over; street and evening work. 684 24th st., near Grove; phone Oakland 8000.

FRENCH young woman, reliable and refined, position to take charge of children afternoons; references. Box 2752, Tribune.

FINNISH girl wishes housework and plain cooking. 2827 8th st., West Berkeley.

FIRST-CLASS laundress wants work by the day. Phone Oakland 6572.

GIRL from the East wishes position at second work; experienced; wages $35. Address 883 31st st.; phone Piedmont 4362.

GERMAN girl wishes position as child's nurse or second work. 3970 Shafter ave.

JAPANESE girl wants position at housework and cooking. Yamane, 725 4th st.; phone Piedmont 38.

JAPANESE girl wants position as school girl. Phone Oakland 1150.

LADY would like few more engagements to read to and correspond for ladies. Box 2749, Tribune.

MISS LENA BECKER, a trained nursery maid of the San Francisco Foundling Asylum, is prepared to care for children at their homes by the day or hour by appointment; references given. 1326 West st.; phone Oakland 2681.

MIDDLE-AGED woman wants light housework in small family; good cook; wages $25. Address 542 8th st., room 12.

NEAT young girl, 18, attending evening college, wishes position in office; small salary to begin. Box 2717, Tribune.

PHONE L. A. Brown if you want reliable colored help, male and female. 540 8th st., phone Oakland 1723.

PRACTICAL nurse wishes position to care for sick or invalid, or companion to old people. Box 2741, Tribune.

POSITION wanted as manager of small apartment house; can give reference as to ability. Box 2765, Tribune.

RELIABLE Japanese wants any work during early mornings. Box 2762, Tribune.

STENOGRAPHER wants position; good in typing and dictation, neat. Phone Merritt 2492.

STENOGRAPHER — Experienced law stenographer wishes work of any kind. 943 36th st.

SITUATIONS WANTED

FEMALE—(Continued)

STENOGRAPHER, competent, experienced, wants work evenings and Sundays; low rates, satisfaction. H. W. Brothers, 2073 Webster st., Oakland; phone Oakland 7416.

TWO Swedish sisters want position as cook and second girl together. Call or write, 921 Market st., Oakland.

WAIST-FINISHER wishes work with first-class dressmaker. Box 2759, Tribune.

WANTED, for responsible middle-aged man, employment; wages no object. Box B-468, Tribune.

WANTED—By middle-aged lady, position as attendant in doctor's or dentist's office. Box 2761, Tribune.

YOUNG German-American girl wants work in store or to assist in housework; wages $20 to $25. 3083 King st., Berkeley.

YOUNG girl, Danish, wishes to do general housework and cooking. Address 718 E 17th, E Oakland.

SALESMEN—SOLICITORS

A LIVE and experienced salesman to take full charge of crew of salesmen, also several good, live wires to join crew on the sale of Kerman Irrigated Farm Land, a well-developed and populated tract, up-to-date in every respect; easy to interest buyers; no salaries or advances; men must be able to finance themselves, but liberal commission contract arranged. Apply W. L. Busk, sales department, Fresno Irrigated Farms Co., 506-2 Kohl Bldg., San Francisco.

SOLICITOR wanted to solicit ads. in Oakland for out-of-town newspaper; commission 25%. P. O. Box 157, San Leandro.

SIX A1 salesladies for pleasant and agreeable house-to-house work; salary and commission. After 10 a. m., room 44, 1020 Broadway.

NEEDLEWORK

ORDERS taken for colored embroidery work. Phone Pied. 5691, will call.

BUSINESS CHANCES

A RESTAURANT.

$500, one of the best short-order houses in Oakland, well located in business center, fully equipped, everything modern; will bear investigation. Box 2989, Tribune.

A FIRST-CLASS grocery business for sale; good stock canned goods and fruit. 550 7th st.; phone Oakland 5394.

A BAKERY with wagon trade for sale at 1718 E. 14th, bet. 17th and 18th aves.; going to Europe.

AN old-established poolroom for sale or rent on easy terms; all complete; rear of barber shop. 2182 Grove st.

BEST delicatessen on San Pablo ave.; sacrifice; no reasonable offer refused; must sell immediately; sickness. Box B-404, Tribune.

CANDY store and delicatessen, opposite school, near Idora; only $225. Box 2793, Tribune.

FOR SALE—Established furniture business with a good lease; central location. For further information, Box B-488, Tribune office.

FIRST-CLASS 3-chair barber shop, with living rooms; for sale or lease; easy terms. Apply next door, E. J. Coucke's saloon, 1200 13th ave., East Oakland.

FOR SALE—Grocery; good locality; invoice value; worth looking into by anyone wanting to invest. Address Box 2733, Tribune; phone Piedmont 376.

FOR SALE—Good-paying livery stable this side bay; good income. For information address Box B-470, Tribune.

GROCERY for sale; lot 50x100; good business. 4305 Francis st., north end of High; phone Merritt 2161.

LIVERY STABLE for sale; established; well located; doing good business. Box 2732, Tribune.

LIVERY STABLE, doing good business; owner going away. Address Box 2986, Tribune.

MEAT-MARKET; up-to-date in every particular; horses, wagons, etc.; fine bargain and quick sale necessary. Box 8914, Tribune, Berkeley.

MACHINE SHOP, fully equipped, 32x42; lease or rent; also 5-room house. 1394 15th st.

PARTY with $1000 to take an interest in established heating and sheet metal business. Call 2012 Broadway.

PARTNER WANTED—Cement business; established 18 years in Oakland, etc.; fully equipped; $1000 required; good man wanted more than money. Box 8915, Tribune, Berkeley.

RESTAURANT; too much business for one man; will sell one-half interest to right party for $1000.

Delicatessen will be sold at sacrifice this week; call and make offer; business will average better than $25 daily.

CHAS. FARNSWORTH,
208-09 First Nat. Bank Bldg., Oakland.

RESTAURANT for sale; account sickness; cheap rent; investigate. Box 2716, Tribune.

RESTAURANT and branch bakery for sale; best place in Fruitvale; small investment. Address 3427 E. 14th st.

SALOON for sale, half or whole interest. Owner, 1103 Brush; phone Oakland 4897.

TO OWNERS OF CONCESSIONS—A splendid opportunity; under the auspices of the Oakland lodge of Moose a "Frontier Days" celebration will be held at the Grove st. ball grounds, Oakland, May 15 to 19, inclusive; applications for concession privileges should be made to D. J. Hallahan, Moose Hall, 12th and Clay sts., Oakland. Apply by mail or personally, between the hours of 11 and 12 a. m.

INVESTMENTS

AAA—7% and 8%

interest on SECURED INVESTMENTS. To the young man or woman with $500 to $1000 in the bank drawing but 4% interest, I can offer select first mortgages on Oakland real estate. I have more applications than my own funds can handle so take this means of inviting progressive young men and women to increase their income by making real estate loans. THERE IS NO SAFER WAY. Will give full particulars by mail or in person, if you are ambitious to make your savings work for you safely and rapidly. YOU HANDLE YOUR OWN MONEY. Address, Private Party, Box 2646, Tribune.

MASCOT copper, 500, 33.33 share, 20,000 United Properties convertible bonds, $225, 1000; W. E. Logan, room 17, Bacon block, Oakland.

2% MONTHLY DIVIDENDS, also large profits on principal guaranteed; weekly market letter on listed Nevada Mining stocks. Halle Co., 922 Kirkham st., Oak.

AUTOMOBILES

AUTOMOBILE, second-hand, just overhauled, as first payment on lot, or for good piano. Box 2763, Tribune.

ELECTRIC runabout, fully equipped, almost new; bargain. Call at 2213 Broadway.

Foredoor Tonneau

Complete, with top, wind-shield, robe-rail, etc.,

FOR 5-PASSENGER FORD.

Owner has put coupe tonneau on his Ford and desires to dispose of the above

CHEAP FOR QUICK SALE.

Box 2635, Tribune.

FIVE-PASSENGER auto in good condition, fully equipped, newly overhauled; price $250 if taken at once. 1949 5th ave.; phone Merritt 1699.

ONE E. M. F., fully equipped, in good condition, 30-H. P., $550.

Maxwell, 30-H. P., in first-class condition, guaranteed by the agent, $750.

Maxwell, 4-cylinder, 22-H. P., detachable tonneau, $550, also guaranteed by agent.

Maxwell Sales Agency, 155 12th st.

STEVENS-DURYEA, 5-passenger, complete, first-class condition; price $850. Phone Merritt 666.

WANTED—First-class medium-sized second-hand automobile; will accept as part payment on beautiful new home. C. Sease, builder, 1835 19th ave.

HOUSES TO LET

FURNISHED

A LOVELY, SUNNY HOME.

fully and tastefully furnished, including piano and sewing machine; 5 rooms with high basement; all up-to-date and close to three locals and Grove st. car; references required. Call after 1:30 any day at 865 Aileen st. Key at 839 Aileen st.

AN up-to-date 6-room cottage, well furnished; will rent for $45, or lease, or will sell to tenant for $4500, part down; has rear house rented for $10. 170 6th street.

ARTISTICALLY furnished 6-room house; piano; sun all day; convenient to Key Route and street cars; references. 581 20th st.; phone Oakland 8655.

A MODERN 8-room house in Berkeley; rent $27.50; reasonable to responsible party; leaving city. Box 2981, Tribune.

A THREE-ROOM furnished cottage, in rear, $15. 339 28th st.

COTTAGE 4 rooms; gas range, electricity, two beds, sewing machine, etc.; large lot; near cars and Key Route. 661 65th; Shattuck car.

CUTE 2-room furnished bungalow; gas and electricity; close to all cars; $12, water free. Apply 622 47th st.

FOR RENT — Furnished 6 rooms and sleeping porch; handy to car lines; adults only; rent reasonable to right party. Call bet. 11 and 3, 5553 Taft ave.

FINELY furnished 7-room house, complete with piano and garage; 478 27th st., near Telegraph, Oakland; open for inspection 3 to 5 p. m. daily.

FIVE rooms and bath, large yard, near Key Route station and cars; rent cheap to right party. Apply 930 41st, or phone Piedmont 1539.

FOR RENT—Completely furnished 6-room cottage; bargain if taken immediately. For particulars phone Oakland 7873.

FURNISHED 5-room bungalow; piano; Peralta Heights; adults; $35. Apply 308 Security Bank Bldg.

FURNISHED 5-room modern bungalow. Phone Piedmont 8207.

FIVE-ROOM model furnished cottage. Call 859 32d st.

MODERN 6-room bungalow; large porch and garden; near Key Route and cars. Apply 508 52d st.

NICELY furnished 5 rooms and bath; must have best of references; rent $22.50; 12 minutes from 12th and Broadway. For particulars inquire at room 15, Bacon Bldg., or phone Oakland 3613.

NICELY furnished 6-room house, close in; sunny and attractive; reasonable to right party. 3112 Grove st., near 31st street.

NEWLY furnished cottage 5 rooms, piano, gas and electricity; near 22d Key Route station. 2219 Valley st.; phone Oakland 3472.

SEVEN-ROOM bungalow, nicely furnished; large garden, garage. Phone Merritt 1378.

TEN-ROOM furnished house, one acre, with old ornamental trees; garage; cheap rent. Phone Merritt 2768.

THREE modern rooms furnished; large grounds, near cars and Key Route. 622 48th street, near Shattuck.

TWO-ROOM cottage, furnished for housekeeping. 619 15th st., near Jefferson.

WOULD like couple to share bungalow; use of gas and laundry; rent reasonable. Phone Merritt 2302.

5-ROOM bungalow completely furnished; near Key Route. Call 810½ 54th; phone Pied. 4154.

HOUSES TO LET

UNFURNISHED

Five especially good cottages and flats just listed with the Jackson Furniture Company.

$16.50—New 5-room shingled bungalow, just completed. Porcelain bath, electric lights and gas; nice lot, in sunny district and close to trains and cars.

$22.50—New 5-room cottage in nice location; beamed ceilings, paneled dining room, built-in buffet, cooling closet, cabinet kitchen, porcelain bath, shower lights, heavy timbered fireplace.

$30.00—New 5-room shingled bungalow, just completed. Beamed ceilings, paneled dining-room, latest style mantel, cabinet kitchen, hardwood floors, plenty of sun and nice lot; close to city trains.

$27.50—All modern 4-room apartment flat; steam heat and janitor service; centrally located and in desirable neighborhood.

$25.00—Water included; nice 5-room lower flat; view of lake; all modern and up-to-date; large basement and sleeping porch; 15 days' free rent.

A NEW, sunny 5-room cottage; bath, gas, electricity, laundry; on Lydia st., near 22d and San Pablo Key Route. Key 827 Lydia, near West.

A 7-RM. house, new; all conveniences; 4 bedrooms, cement basement; reas. right party. Key at 721 Brockhurst, nr. 32d.

A $10 SIX-ROOM bungalow, one block from cars, 74th ave. Phone Oakland 9355.

BEAUTIFUL home, nearly new; 8 rooms; lovely garden, garage; close to Key Route; nothing nicer in Oakland; owner leaving; will lease for $60 or sell for $9500; also gentle horse and surrey, $300. 533 Apgar st., Oakland.

FOR RENT—Fine 8-room house, large yard; A1 condition; $25 per month; 1381 W. 9th st., Oakland. Inquire 1394 8th st., Oakland.

HALF month's rent free; modern as frontage, 2 blks to locals; 8 rms, Berkeley residence; garage. Hill, Elmira, Cal.

Visit Oakland Breuner's
Free Rental Department,
Before you decide to move.

Every desirable house, cottage, flat and apartment is listed. There is no charge whatever for any information you wish. Main floor, left of 13th st. entrance. We can save you many hours of house-hunting.

BREUNER'S, 13th and Franklin sts.

FLATS TO LET

FURNISHED

AN elegantly furnished 5-room flat, complete, with piano and garage; No. 734 34th st., near Grove st., Oakland; open for inspection from 2 to 4 p. m.

AN elegantly-appointed 5-room flat, including piano; this is the owner's home; am going abroad for 6 months or a year. Call 921 Apgar, near Market and 40th Key Route; references required.

AA—TWO large, sunny, front rooms, regular kitchen, centrally located, on Key Route; $16.50. 798 12th st.

AAA—FOUR new furn. flats near Key Route and S. P.; 5 rooms; 619 Jones or 21st st.; $30-$35. Owner, 1456 1st ave.; phone Merritt 1882.

A FIVE-ROOM first-class furnished flat and bath; water free, $20; 2601 Grove st.; also 674 or 680 26th st., $10 and $12; unfurnished.

FLATS TO LET

FURNISHED—(Continued)

A STRICTLY modern furnished flat; 5 large rooms. 555 22d, near Telegraph.

FURNISHED 5-room flat, complete; bath, gas, electric light and garage; one-half block from S. P.; Alameda car passes the door.

One lower flat 4 rooms, bath; gas, yard, stationary bath tub; $10.50.

Upper flat 4 rooms, bath; stationary bath tub, gas; $12.50.

Inquire 1059 Park ave., East Oakland.

NICELY furnished 5-room flat, 2306 13th ave.

SUNNY upper flat four rooms, bath, gas, electricity; reasonable. 705 Sycamore st.; phone Oakland 7971.

THREE-ROOM apartment; separate toilet and bath; individual entrance; $22.50 month. 598 31st.

FLATS TO LET

UNFURNISHED

A NEW, modern, sunny, upper flat; no better car service; on Key Route; $18, free water. 6218 Shattuck.

A MODERN, sunny 3-room flat with alcove, near city park and S. P.; very reasonable. 1117 18th st.

FIVE-ROOM lower, sunny flat; reasonable to desirable people. 115 Athol ave., East Oakland.

MODERN lower five and upper six-room flat, linoleum, stair carpet; reasonable. 1819 Adeline street.

MODERN, sunny flat of 7 rooms, convenient to electric trains and central part of city. Apply at 711 Jackson st.

NEW, sunny lower flat on Oakland ave.; 4 rooms and bath; hardwood floors, all modern conveniences. Phone Oakland 2863.

SUNNY, modern 4-room flat, sleeping porch; marine view; 1358 Spring st., Berkeley; rent $20. Apply 1309 Arch st.; phone Berkeley 5067.

STRICTLY first-class 3-room flat; large rooms; hardwood floors; select neighborhood; adults. 201 Athol ave.; phone Merritt 2721.

SUNNY upper flat 5 rooms and bath; rent $20. Call at 868 36th st., Oakland.

UNFURNISHED upper flat 7 rooms, suitable for two families or to sub-let. 170 5th.

ROOMS TO LET

FURNISHED

ARVEL, 2329 San Pablo—Hot and cold water, bath and phone; $1.50 up; single and housekeeping; near locals.

AT ST. GEORGE, 371 13th—100 rooms; transients; best $3 week in city; hkpg.

BEAUTIFULLY furnished, large, sunny rooms in pleasant residence section; convenient to electric trains. 1926 Franklin st.

BEAUTIFUL sunny room, furnished; 2 blocks from Key Route; rent very reasonable. 456 38th st.

FOR RENT, in private family, nicely furnished front room for 1 or 2 ladies or gents. 31 Moss ave.; phone Piedmont 2932.

FURNISHED room for gentleman. 2013 Franklin; Oakland 9589; nr. K. Route.

FINE suite of 2 rooms; private entrance; hot water. 684 10th.

LOVELY sunny front room, in private home, suitable for two; will also rent garage. 550 31st st.

NICE upper rooms, $5.50 and $7.50 per month; 2 blocks to city hall. 648 15th st., cor. Grove.

NICELY FURNISHED front room; close in. 1511 Jackson.

SUNNY room for gentleman; bath; near three car lines. 619 E. 10th st.

THE ANWA 512A 13th—Sunny front rooms; modern; monthly rates; trans.

THE JEFFERSON, corner 12th and Jefferson—Elegantly furnished rooms; reasonable rates.

ROOMS TO LET

UNFURNISHED

1455 FRANKLIN, cor. 15th—Two beautiful, sunny, connecting rooms with private entrance; running water; furnished only with carpets, curtains and cabinet for dishes; reasonable.

$10 FOR 6-room bungalow on 74th ave., one block from car. Phone Oakland 9356.

ROOMS AND BOARD

AN IDEAL PLACE TO LIVE.

A handsome home in the most select neighborhood has been fitted up for a small family hotel. Only few people can be accommodated. Private baths, sleeping porches, also garage. Special attention given to the table. Phone Oakland 2231. Mrs. S. E. Warnall, 1569 Jackson st., near 19th. References required.

AA—ROOM AND BOARD FOR TWO OR three respectable young business men at reasonable rates at 5851 Genoa st., bet. 58th and 59th sts., near Grove st.; Key Route trains stop within half a block.

AA—HOTEL HARMONIA, an ideal home for business men and women; all improvements; private baths. Corner Madison and 11th st.; phone Oakland 7640.

A LARGE, sunny room, board; piano, bath, home comforts; near Key Route; $5 week. 456 44th, near Telegraph ave. cars; phone Piedmont 2486.

A SPLENDID private boarding place; ideal location; steam heat; excellent table. 1835 Alice st., corner 19th.

A BEAUTIFUL, sunny room for two or three, with first-class board; first-class modern home. 1103 Jackson.

AA—ROOMS and excellent board. 1404 Madison st.; phone Oakland 2935.

BOARD and room, or day board; everything new; good home cooking; private family; close in. 183 12th st.

EXCELLENT board and room; private family; reasonable; bath, gas, phone, electricity, running water. 2769 Telegraph.

FOR up-to-date modern and sunny rooms also excellent board, call 830 11th st.

HIGH-CLASS board and room in Lakeside district; convenient to trains; heat. 1575 Madison st.; references; Oakland 5171.

PLEASANT rooms, single or en suite, with good table board; walking distance to Oakland's business center, one block from Key Route train and street cars; reasonable rates; references. The Barrows, 1109 Oak st., cor. 11th.

SUNNY room, alcove dressing room; modern conveniences; convenient to Key Route and local lines; excellent board in private family; references. Phone Oakland 5200.

SUNNY rooms with excellent table; all conveniences; central. 1207 Filbert, cor. 12th.

THOSE desiring splendid "home" boarding place, private family, phone Oakland 8994; near Grove st. Key Route; reasonable. 598 Sycamore st.

TWO first-class rooms for rent, with board; hot and cold water; one room suitable for four people. 1461 Alice st. (old No. 1259).

THE CLARENDALE, 1557 Webster st.—Newly furnished rooms, with running water; best table board in Oakland.

WANTED—Elderly lady or gentleman to room and board, with good care, by young couple. Address 3305 [illegible] st., Fruitvale; phone Merritt 1410.

CHILDREN BOARDED

CHILDREN well cared for; large grounds; good home. 2011 Liese-35th ave., Fruitvale.

CHILDREN boarded under school age; best of care; reasonable. Phone Merritt 3827.

EXCELLENT home for infant or child; physician's references; reasonable. 3714 E. 12th st., Fruitvale, phone Mer. 4514.

FIRST-CLASS board and care for 1 or 2 children by widow lady. 930 E. 15th.

LADY of refinement will take two little girls to board; careful training. Oak. 9379.

HOUSEKEEPING ROOMS

AA—SUNNY front housekeeping suite; gas, bath, phone; $12. 1304 Filbert.

HOUSEKEEPING ROOMS

(Continued)

AT 916 7th st., cor. Market; sunny, light front connecting rooms; fur. or unfur.; for housekeeping; including bath, phone, gas, linen, yard, laundry; $1.50 to $4 week. Block to cars.

AA—1, 2, 3 ROOMS; every convenience; 1 min. cars, Key Route; bath, phones; $12 to $20. The Elwyn, 608 22d st.

APARTMENTS 2-3 rooms; fine large, sunny front rooms, furn. 658 8th st.

CLEANEST, cheapest 2-room furnished apartments, $14-$16; convenient to 22d st. Key Route. 2557 Grove, cor. Sycamore.

ELEGANT furnished for housekeeping; also rooms with or without board; room for two $30 per month; for one, $20 per month; bath, gas and electricity. Phone Oakland 6863; 735 21st st., Oakland.

FOUR nicely furnished housekeeping rooms at 826 Mead ave., off 25th and San Pablo; very reasonable; near local.

FIRST-CLASS apartments, reasonable; close to 22d st. Key Route. (New No.) 2413 San Pablo.

FURNISHED or unfurnished housekeeping rooms. 415 20th, near Broadway.

FIRST-CLASS hkpg. apts., newly furn.; very reas. Grey Gables, 118 12th st.

FRONT housekeeping rooms, furnished; gas, coal stove; cheap. 229 9th st.

FOR good, clean housekeeping rooms, cheap rent, call at 717 Castro st.

FRONT room with kitchenette; close in; near locals. 1957 Franklin.

RIGHT IN TOWN, 1, 2 and 3-room, modern suites, $9 to $15; newly renovated and furnished. 619 14th st.

THREE rooms, one front, regular kitchen, $15; also two beautiful front rooms; centrally located. 793 12th st.

THREE furnished apartments for housekeeping; near locals; 2120 Sacramento st., Berkeley; rent $15, including water. Phone Berkeley 4312.

TWO large, sunny, furnished housekeeping rooms; gas range, bath, phone, yard, laundry; $10. 920 Magnolia, near 10th.

TWO and three furnished housekeeping, sunny, front rooms, $3 to $5 per week, including bath and gas. 1041 7th ave., near Clinton station.

TWO or three furnished rooms, regular kitchen and pantry; every convenience; pleasant surroundings; rent $15. 547 24th st.

TWO unfurnished housekeeping rooms in bungalow; near Key Route. 684 24th st.

TWO and 3-room apartments; rent $15 and $22. 551 22d st., near Key Route.

TWO nicely furnished housekeeping rooms; all conveniences. 1805 Chestnut.

TWO housekeeping rooms, all filled up, at 729 11th st.; price $10.

TWO furnished housekeeping suites, sunny, and also single room. 932 14th st.

1116 JEFFERSON—Furnished housekeeping rooms; pleasant location; half block from Key Route.

1826 62D ST., east of Grove, near Alcatraz station.

APARTMENTS TO LET

AAAAA—REDUCED SUMMER RATES.

Key Route Inn

22d and Broadway, Oakland's refined family hotel of unusual excellence, featuring excellent meals; offers exceptional low rates to permanent guests; beautiful gardens, large lobby, massive fireplace; inspection invited. Phone Oakland 5924.

A—Maryland Apartments

Most reasonable of modern apt. houses; 2-room apts., $25 up; 3-room apts., $30 up; all elegantly furnished; steam heat, free phones. N.W. cor. 33d and Telegraph ave.

AA—FREDRICK APARTMENTS — Elegant, sunny 2-room apartments; heat, hot water; $27.50 to $32.50; finest in Oakland; 41st, near Telegraph Key Route station.

APARTMENTS, furnished, with porches, facing beautiful Lake Merritt, at Harrison Boulevard, cor. 22d st.; strictly first-class and home-like, but we will positively underprice all competitors.

AA—THE BAUER

Oakland's newest and finest apartments; hotel service. 18th and Broadway; Ralph Kramer, mgr.

Annabell Apts.

586 24th st., near Grove, three rooms, completely furnished; every modern convenience; 2 blocks to Key Route.

A—LAKE MERRITT APTS., opp. lake—Newly furnished, sunny, up-to-date 3-room apartments; $25. 1205 1st ave.; phone Merritt 1878.

AA—CARLTON APARTMENTS.
1-2-3 rooms; $3.25 per week and up; nicely furnished; near Key Route. 2351 San Pablo.

AA—SAFETY APTS.—Thoroughly renovated, steam heat; in town; 1-2-3 rms.; reasonable. 228 San Pablo; Oakland 2996.

AA—THE SEVERN.
One sunny apartment for rent. 3216 Telegraph ave.; phone Piedmont 4037.

APARTMENTS MAYROSE, 41st and Telegraph; sunny 3 and 4-room apts; elegantly furnished; rents very low.

APARTMENT of 4 rooms, furnished, bath, steam heat and phone. 800 14th st.

ALCATRAZ—2, 3, 4 rms. unf.; mdr.; nr. locals; cor. Alcatraz-Adeline. Pied. 187.

BUENA VISTA, Brush, near 18th—Finely furnished; near Key Route; reasonable; central.

A. WILHELM, 721 OREFRED, 831 10th—New 3-room apts., $25; furn.; up-to-date.

Brand New Apartments

Two 3-room unfurnished apartments, never been occupied; interior the very latest; must be seen to be appreciated. 235 12th st., bet. 2d and 3d aves.; call at Apt. 1.

Burchard Apartments

2133 Broadway, bet. 21st and 22d sts. 3 rms., completely furnished; steam heat.

Casa Rosa Apartments

Rates $28.50 up; furnished complete; 40-gallon chemical fire engine installed; four exits. 1213 Market st., off 15th st.; phone Oakland 4164.

CECIL—Nice sunny, modern apartments, 2 or 3 rooms; prices to suit. Phone Oakland 2708.

CASA MADERA; furn.-unfurn. apts.; hot water, heat; mod.; 684 16th; Oak. 6901.

COLONADE, 546 33d st.—Cozy apts., 1-2-3 rooms; reduced; free lights. Pied. 2056.

DEL MONTE, 1809 West—2 and 3-room apartments; all conveniences; $10 to $20 per month.

ELSMERE APTS., 19th-Harrison—Front, sunny apts., sleeping porches; furn.; steam heat, janitor service; reas. rent.

EL CENTRO—23d and San Pablo; wall beds, steam heat, phones; $21.50—$40; 2 rooms, 2 beds. Oak. 2619.

FOR RENT—Just completed, 3 rooms and sleeping apartments; sunny, unfurnished rooms, finished in hardwood and decorated walls; rents reasonable; located at 235 12th st., near the lake; inquire at Apt. 1.

FURNISHED housekeeping apartments, 1305 Telegraph ave., cor. 18th. Office, 516 18th st.

LACONIA—New, elegant, most modern apartments west of Chicago; every convenience known to man; reasonable; inspection invited. 1520 Harrison, block north of Bankers' hotel.

LIVINGSTON APTS., San Pablo, corner Athens—Sunny 2 and 3-room apartments; summer rates. Phone Oakland 9391.

MILLER APTS., corner 13th and Market, just completed; steam heat, free phones, etc.; one block from Key Route, 8 minutes' walk from 14th and Broadway; all outside rooms; 2 and 3 rooms, $26 to $40. Phone Oakland 4551.

MURI-ELL—Completely furnished 2 and 3 rooms, private phones, steam heat, etc.; in beautiful location; 1½ blocks from 22d st. Key Route depot; $25 and up. 327 Grand ave., near Webster.

(Continued on Next Page.)

PHONE Oakland 528 Home A2151 WANT ADS TO TRIBUNE

Be sure to have "WANT AD CLERK" repeat the ad back to you. THE TRIBUNE will not be responsible for errors in ads taken over phones.

APARTMENTS TO LET
(Continued.)

PALM INN, 542 25th st., Oakland—Finely furnished, large sunny apartments; private bath, steam heat, janitor; large yards. Mrs. J. N. Davidson; phone Oakland 217.

PRIMOROSO, 229 E. 19th st.—Largest, sunniest and most reasonable priced apartments in Oakland.

PARK VIEW APTS, cor. 9th and Madison; phone Oakland 5089—New, strictly modern 2-room furnished apartments.

SAN PABLO APTS.—1-room, kitchenette; hot water, electric lights, bath, free phone, $14 up; 2 rooms, nicely furnished, $16 up. 2557 San Pablo ave., at 26th st.; phone Oakland 1148.

SIERRA APTS., 1502 Alice st.—Very attractive, sunny 2-room apartments; large living room; elm finish; select, convenient location.

THE HARVEY 1507 SAN PABLO AVE.
Newly furnished rooms, single and double; hot, cold water in every room; 50c to $1 per day; permanent $2.50 up.

THREE-ROOM sunny, unfurnished apartment; modern; gas, electricity, yard; on car line, near Key Route. 5916 Telegraph ave., corner Rose.

THREE-ROOM apartment on corner; very pleasant and home-like; nicely furnished; no children. 5301 Grove st., cor. 53d st.

THE FAIRMONT, 201 Orange st.—Elegantly furnished apt.; 5 minutes from 22d and Broadway; steam heat.

THE DOLORES, 1025 Market; newly furnished hkpg. apts. and single rooms; centrally located on car lines and K. R.

TWO apartments 3 rooms and bath each, completely furnished. 822 11th st.

VESTA APARTMENTS, 832 14th st.—3-room, sunny apartment, elegantly furnished; all modern conveniences; fine location; rent reasonable. Phone Oakland 2607.

HOUSES AND ROOMS
WANTED

A FURNISHED HOUSE WANTED
by two refined adults of wealth and unusually high standing. Must be elegant house of at least six rooms and garage. Piedmont, Adams Point or Claremont preferred. A rare chance to get an exceptionally high-class tenant. All references or bonds given. Reply at once. Box 2590, Tribune.

YOUNG couple with 6-year-old boy want 3 or 4 furnished housekeeping rooms or cottage, not over $20. Box 39, Tribune, San Francisco.

STORES AND OFFICES

STORE with 5 living rooms in rear; modern; large stable. 940 52d st.; 54th st. station.

STORE; new retail district, 16th and Grove; 1400 square feet floor space, 40 feet show-windows. Phone Merritt 2700.

THE brick building occupied by Western Electric Co., on north side of 16th st., adjoining the Kahn Bros.' great emporium, now under construction, size 24x75. vacate June 1. E. A. Bushell, 1525 Broadway.

FURNITURE FOR SALE

AA—VERY FINE selection of mahogany chairs and upholstered furniture to be sold in a few days. H. Oliver, 3070 Claremont ave., Berkeley.

EXTENSION TABLE, leather-seated dining chairs, Napoleon beds, dressers, chiffoniers, hair and floss mattresses and house furnishings of all descriptions, at ridiculously low prices; economical, close and cash buyers are our special delight; no trouble to show goods. See the cut-rate Oakland Auction Co., 363-367 13th st., bet. Franklin and Webster.

FURNITURE for sale at our new and only store, 520 11th st., near Clay, opp. Hale's, next to S. N. Wood. H. Schellhaas; phones Oakland 1525, A 4679; wrong number in Home phone book; ask central.

FURNITURE of 5-room cottage for sale; reasonable; all oak, first-class condition. 1326 Josephine, Berkeley.

HOUSE for rent, furniture for sale; nine rooms. 403 29th st.

I HAVE a lot of nice furniture, including bedroom set, which I must sell at once; I am going to the country and will trade for cows. Box 2735, Tribune.

WANTED—Good furniture for 5-room bungalow; must be bargain; give full description; no dealers. Box B-462, Tribune.

EDUCATIONAL & MUSICAL

AA— Mabel Moffitt
PIANO STUDIO; FOUR WEEKS' COURSE FREE; THOROUGH, CAREFUL INSTRUCTOR. 3052 TREMONT ST., BERKELEY, BLOCK WEST OF SHATTUCK; PHONE BERKELEY 1974.

AA—EXPERT piano instructor; special attention given to beginners, terms reasonable. Phone Oakland 7658.

ENGINEERING—Civil, electrical, mining, mechanical, survey, assay; day, evening; established 1864. Vander Naillen School, 51st and Telegraph ave., Oakland.

HEALTH STUDIES conducted by competent instructors are held at the Nauheim Sanitarium, 470 28th st., the second and fourth Wednesdays of each month, at 8 p. m.

LEARN typewriting; wireless telegraphy or Morse, at 1322 Broadway, room 39.

MISS ZEALA LUELLA COOK, expert piano teacher, accompanist. 328 12th st.

REDUCED rates for summer pupils of piano by expert piano instructor. L. M. Haywood, Laguna Vista Apts.; phone Oakland 7812; mornings.

SHORTHAND, TYPEWRITING, office methods; private classes; professional instruction; speed methods; personal direction of Frederick G. Ilsen, certified teacher, 529 12th, bet. Washington and Clay.

SMITH'S Academy of Music, 1028 14th st.—Thorough instruction on all brass instruments clarinet and saxaphone.

SWIMMING LESSONS; 10 is all you need. G. H. Pfund; phone Oakland 5833.

THE BERLITZ SCHOOL OF LANGUAGES, 1068 14th; send for circular.

Wanted
Young men and women of good character to enroll for a business education at the Polytechnic Business College; good positions assured to all who complete a thorough course in business training, shorthand and typewriting, telegraphy, etc; day and night school. Address Polytechnic Business College, 306 12th st., Oakland.

MUSICAL INSTRUMENTS

NEW pianos to rent, $3; no cartage this week; all money applied on purchase. [illegible]

PRIVATE party sacrifices $550, J. & C. Fischer up; good as new; cheap for cash or terms. 515 14th st., Oakland.

SICKNESS compels me to sell Knabe piano; make offer. Box 492, Tribune.

$350—STANDARD Player Piano; original cost $775; private party. 515 14th st.

CARPET CLEANING

A. LESTER—Gold medal steam carpet cleaning; all work guaranteed. 256 Clay, phone Oakland 4184; res., A 4775.

ALAMEDA County Steam Carpet Cleaning Works, 612 2d st.; phone Oakland 2664, A 2334—All work guaranteed.

MATHEWSON Carpet Cleaning Works, 625 E. 12th st.; phone Merritt 595.

NEW method carpet-rug cleaning works, 2151 San Pablo; Oakland 1249, A 1743.

SANITARY VACUUM SUPPLY CO., 16th and Broadway; phone Oakland 1374.

NOTARY PUBLIC

AA—V. D. STUART, notary public; money to loan. Tribune office, 8th and Franklin; phone Oakland 528.

REAL ESTATE

A Bargain List
We have for sale, and it must be quick, a fine home. The number is 3315 Market street, between 33d and 34th. There are 7 fine rooms, 2-story, everything modern, and the lot is 32x116. There can be terms arranged to the right party. Price $4250.

We have a small farm in the heart of East Oakland, with a frontage of 156 feet by 140 deep, with water on all parts, fruit trees in bearing and the finest marine view in that section. There is an old 9-room house on the place that can be used to good advantage. Let us show you this at a fair price.

A 5-room bungalow, sleeping porch, built by owner for his home; marine view; street work in; fine yard; lot 41x150; price $3550, with terms.

We are agents for the best accident and health insurance in the world. We have insurance for women as well as men. Don't let your motor tip over and then think of your loss of time and income. Don't go on that sea voyage or into the Yosemite Valley until you see our insurance man. He knows, so do it now.

WATCH this space for something good.

List your property with us; we sell or exchange.

Alameda County Improvement Co., Inc.
PHONE OAKLAND 2061.
Rooms 6-7-8, Blake-Moffitt Bldg.,
812 Broadway.

A SALESMAN, owning automobile, desires to connect with some real estate firm or man, to sell property on commission. Box 2760, Tribune.

FOR SALE—Beautiful 10-room house with every convenience, in East Oakland; steam heat, large garage, conservatory; 2½ stories; lot 100x120; magnificent palms; bay view; high and sightly; fit for a king's palace. Price only $11,000.

For Sale—5-room cottage on 14th ave., with large lot and fine cement basement; flowers, vines, trees, etc.; will sacrifice for cash; price $2400; this is $1000 below value.

Also 6-room story-and-half house in East Oakland with four lots, situated on corner, near business center, and one block from car line; good barn; fine place for chickens or horses; house new, bungalow finish; must go at $3000, terms.

CALIFORNIA APPLE LAND CO.,
74 Bacon Bldg., Oakland.

FOR SALE—A property bringing an income of $181 a month; 7 blocks from Oakland City Hall and 2 blocks from Hotel Oakland; no water bill, no gardener's bill; price $25,000; cash $15,000; investigate. Address Box 2786, Tribune.

Geo. B. M. Gray's Bargains
$8750—Modern 8-room house, steam heated; cement basement; elegant view; lot 70x145. See it if you want a nice home cheap.

$3250—6-room modern bungalow, north side of street; 50-foot frontage; between Grove and San Pablo ave.; can be rented in a week for $25 per month.

$80 per foot—38th and San Pablo ave. junction, business property.

$125,000—San Pablo ave. business property, close in.

Geo. B. M. Gray
466 9th St., Oakland
(Old No. 454.)

HERE IS A MONEY-MAKER.
South side 18th st., near San Pablo, 41 feet frontage, with old improvements paying about $75 per month. This is the cheapest property in this location and has special advantages for future development. Can be purchased on terms of $4000 cash, balance on liberal terms, or the owners would accept a $4000 cottage as part payment. This is part of an estate and the main object in selling is to divide the interests. Price $18,000.
D. F. MINNEY, Exclusive Agent,
410 14th st., just east of Broadway.
Phone Oakland 2403.

I WANT to sell my 13-acre ranch, located on main county road, one mile northeast of Hayward; this place was formerly a nursery and has about six acres of assorted full-bearing plums, apricots, peaches, walnuts, chestnuts and some grapes; also about 4 acres in eucalyptus, worth $14 per cord; the soil is a rich, gravelly loam; fine spring of water and grand view for building site; prefer to sell all in one piece, but will divide if compelled to do so; surrounding property has sold for $7000 per acre; will take $700 per acre for mine and make terms. Address Box B-472, Tribune.

NOTICE to building contractors: Wanted—Estimates on 6-room bungalow to be built on owner's lot in exchange for new 40-H. P. touring car and part cash. Address Box 2689, Tribune.

Miller's Bargains
A fine 2-story 6-room residence in Alameda, three blocks from business center. Fine bath room, fine electric fixtures, brick fence, brick porch; very attractive place. Owner wants to leave city. If sold this week $2600; $400 cash, balance flat loan or monthly installment.

Lots for sale, 75x238. Opens on two streets; all improvements made; price $1000; $50 down, $10 month, no interest. After May 15 lots will be raised $100 and interest added.
J. H. MILLER,
241 Bacon Bldg.; res. phone, Pied. 2433.

Taylor Bros. Co.
70% Profit
$5250—We will positively guarantee a profit of not less than $4000 within six months purchase on this if handled as we suggest; $5250 buys 200-ft. frontage within 15 minutes' walk of 12th and Broadway; fine view of Lake Merritt boulevards and parks which city is putting in at a cost of $1,500,000; also Golden Gate and Mt. Tamalpais; ground within one block owner refused $100 per foot for.

$2250
Good cottage; six rooms; fine location; close to Key Route and Southern Pacific locals; also fine street car service; only small amount of cash as first payment; easy walking distance to 12th and Broadway.

$8500
Grand Lakeside home of 8 rooms; finest view in Oakland; cement finish, tile roof, large billiard room, furnace; this is something fine and should bring $12,000; terms can be arranged.

Taylor Bros. Co.
1462 Broadway, Oakland.
Phone Oakland 950.

$5500; Cash $750
Sale or Exchange
Cozy shingle bungalow in beautiful East Berkeley; near College and Telegraph ave. cars; 3 blocks to S. P. electric; 6 elegant rooms and sleeping porch.
Lot 44x130, west frontage.

Holcomb Realty Co.
1706 San Pablo ave.,
Phones Oak. 550, Res. Pied. 2031.

16th St. Bargain
$7500—Two flats; 6 and 7 rooms; lots 33x163.9; best snap on the street.

V. Wehe Company
1613 Telegraph Ave.

THREE of the classiest 5 and 6-room bungalows in Claremont must be sacrificed, handy to cars and Key Route; owner leaving for East; will also sacrifice complete furnishings of a 5-room house as a whole or in parts; it will pay you to investigate. See owner, 5525 Taft ave.; phone Piedmont 4122.

REAL ESTATE
(Continued)

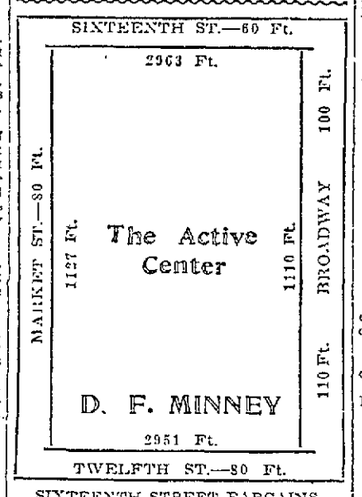

SIXTEENTH STREET BARGAINS.

Lot 37½x100, very near Clay; old improvements; 8-story building to be erected on the adjoining property. Can obtain good ground lease on this if desired. Immediate sale can deliver this at $30,000, part cash. This is right in the heart of the ACTIVE CENTER.

Lot 25x80, fair improvements; 16th st., near Jefferson, immediately adjoining Woodmen of World building to cost $150,000, now in the course of construction. Only small buy in this rapidly developing street. For immediate sale can be had at $16,500; quick action necessary.

Lot 50x103.9; four modern flats of 5 and 5 rooms each; south side 16th, near West; present rental $90 per month. For immediate sale can deliver this property at the extremely low price of $15,000; $10,000 can remain at 6% net. This is also in the ACTIVE CENTER.

S.W. corner, inside of Brush, on 16th st., 105 feet on 16th by 103.9 deep; practically vacant. The only large corner that can be had on this street at any figure. Owing to old option I can deliver this for immediate sale at the extremely low price of $285 per foot and can be had for part cash.

SPECIAL.

Over 50 feet frontage on 16th st., full depth, fair improvements, and only a few feet from Grove st. Land value here is $600 to $1000 per foot, and I can deliver this for $400 per foot. To see this is to buy it, if you are not too late.

There has been over $1,300,000 worth of property sold on 16th st., between Market and San Pablo, within the last 60 days. Prices have advanced in bounds. Tenants are demanding modern buildings at high rentals. I have several desirable options that can be had at prices that will make you some money. I can only say once more, buy on 16th st., and buy now, as this is the most active part of the ACTIVE CENTER.

D. F. MINNEY, Exclusive Agent,
410 14th st., just east of Broadway.
Phone Oakland 2403.

Down Town Corner
I have a corner that corresponds with the Butters corner at San Pablo ave and 16th st., the very best buy that can be had right down town; frame improvements. I can sell this corner for $62,500.

In WestOakland
On 7th st., I have a store with 8-room flat above; out-of-town owner; must have some cash and is willing to sell this $4000 property for $3000.

In East Oakland
I have another bargain. Good 9-room house on E. 14th st., rented now. For a quick sale the owner will sell for $3000. Terms can be arranged.

Only $100 Down
And $25 a month, will buy a 6-room cottage near 34th and West sts.; and in East Oakland I have a 6-room bungalow, brand new, that I can also sell on these terms.

GEO. W. AUSTIN
1422-1424 Broadway, Syndicate Bldg.
Phones Oakland 995, Home A-3132.

$20,000.

BUSINESS PROPERTY.

100 feet by 125 feet.
Pays about 12%
on amount invested. Stores all leased with increasing rents. (5798)

REALTY BONDS AND FINANCE CO.,
404 14th st., at Franklin, Oakland.

COUNTRY REAL ESTATE

ANYONE wanting to get in on a money making land deal answer this; 25% sure profit in year; absolute security for money; as safe as any bank; responsible men going in this. Address Land Bargain, P. O. Box No. 56, city.

A PEACH—10 acres choice land on creek; an ideal spot for chicken or fruit ranch; $500; $150 cash and easy payments.
CALIFORNIA HOME & LAND ASSN.,
No. 323-325 Phelan bldg., San Francisco

DO you want some good clear California farming land very cheap? For particulars address Good Land, P. O. Box No. 711, San Francisco.

FORTY ACRES,
IN
APPLES,
near Watsonville, also family orchard and some apricots and berries, all trees are in fine healthy condition; 5-room house, windmill and tank; big barn and all farm implements necessary to run place; sound team, two Jersey cows, chickens. This year's crop goes if sold at once; $12,000 cash; no agents; no trades. Address Box 2741, Tribune.

FOR SALE—10-acre apple farms on the Mendocino coast for only $600 per farm; $100 down and $15 per month; no interest or taxes; wage-earner's opportunity. California Apple Land Co., 74 Bacon Bldg., Oakland.

FOR EXCHANGE—40 acres of rich alfalfa and fruit land near Galt and on the electric line; all fenced, but no improvements; water in abundance 15 feet in depth. California Apple Land Co., 74 Bacon Bldg., Oakland.

HERE'S a bargain; 43 acres; junction two fine creeks; part alfalfa land; plenty wood, fine building site; an ideal spot for hogs, chickens, turkeys or fruit; beautiful scenery, delightful climate; good neighbors; $2150; only $650 cash; balance 3 years.
CALIFORNIA HOME & LAND ASS'N.
No. 323-325 Phelan bldg., San Francisco

KERMAN
Choice Irrigated Lands.
We have just opened up a new section of excellent farm land at Kerman suitable for alfalfa, fruits of all kinds, oranges, figs, grapes, nuts, dairying, poultry, etc.; the soil is a deep, rich, sandy loam, perfect system of irrigation and drainage. We are selling this land to settlers on exceptional terms, a very small amount of cash down and no more to pay for four years. We invite investigation. Send for free booklet.
Department T,
FRESNO IRRIGATED FARMS CO.,
606-07-09 Kohl Bldg., San Francisco.
Oakland Branch Office:
1422-24 Broadway.

COUNTRY REAL ESTATE
(Continued)

RENT on shares, near Porterville, for potatoes, onions, cows, hogs, poultry; fenced; spring water; 320 acres. Particulars at cafeteria, 1922 San Pablo, near 20th, 6 to 8 p. m.

SMALL RANCHES,
COUNTRY HOMES,

In the Beautiful
"MOUNT DIABLO COUNTRY."

Near the City,
Near to Transportation,
Near to Schools and Churches,
Near to State University.
Perfect Climate, Healthful Location.

We know that is what you want,
And we have it.

You can live in the country and do your daily business in Oakland or San Francisco.

Grow anything grown in California, including oranges and lemons.

BEST ENGLISH WALNUT DISTRICT IN THE STATE.

SMALL CHICKEN RANCHES.

IDEAL COUNTRY HOME SITES.

TERMS—Make them yourself.

The Oakland & Antioch Railway will finish its tunnel in July, then
WATCH PRICES JUMP.

Let us send you our circulars.
R. N. BURGESS COMPANY,
907 First National Bank Bldg.,
San Francisco.
Branch Offices:
416 Market st., San Francisco.
1538 Broadway, Oakland.
Walnut Creek, Cal.

SAN JOAQUIN VALLEY ALFALFA LAND.

Here is your opportunity to buy an irrigated farm on very easy terms; 14,000 acres of rich sandy loam soil await your selection. Fairmead Colony is the place. It lies in Madera county on the Southern Pacific railroad. The Santa Fe main line is but two miles away. An ideal district for alfalfa, dairying and hog raising. Send us your name and address for further particulars.
CO-OPERATIVE LAND & TRUST CO.,
"Lands That Produce Wealth."
595 Market st., San Francisco.
1540 Broadway, Oakland.

WOULD YOU BUY
240 acres of land, 15 miles from San Francisco city limits, at $20 per acre, on terms, if you knew where to find it? We have the land; two fine springs on the property, convenient to rail transportation; fine dairy proposition; some day this property will be within the limits of greater San Francisco; let us tell you about it.
SERPA REALTY CO.,
SO. BERKELEY BANK BLDG.,
SO. BERKELEY, CAL.

Walnut Creek Land
Along Oakland & Antioch R. R. and Walnut Creek, deep rich soil, subdivision 5 acres up; some now planted to walnuts and grapes; easy terms; will double in value.
PERKINS-SMITH CO.,
N.W. corner 16th and Telegraph.

YOUR chance; 21 acres; part in crop; fronts live creek; fine water; near school and beautiful resort; new 3-room house, barn, etc.; owner called East; must sell; $2000; half cash.
CALIFORNIA HOME & LAND ASS'N.
No. 323-325 Phelan bldg., San Francisco.

$1 PER WEEK—$1.
WAGE EARNERS, ATTENTION!
$1 per week buys you a little farm that will grow anything and so provide for OLD AGE and SICKNESS when YOU are not able to WORK. Let us tell you about it.
CAL. REALTY INVT. P. S. CO.,
812 Hearst Bldg., San Francisco.
Branch office:
'1540 Broadway
OAKLAND.

25 ACRES—ALFALFA DAIRY—$4000. Rich alfalfa loam, all in alfalfa; flowing well, house, barn, all buildings, complete dairy; fine condition; 7 miles Hollister. (79-32)
STINE & KENDRICK,
23 Montgomery st., San Francisco.

FRUITVALE REAL ESTATE

IMMENSE bargain; beautiful view and location; perfect climate; easy terms. Schlichting, 702 Mutual Bank bldg., San Francisco.

PROBATE SALE
MUST BE DISPOSED OF
SEVEN DAYS FROM DATE.
An attractive and well-finished modern up-to-date house of 9 rooms and bath. This also includes windmill, tank house and barn, also fruit trees and large chicken yard. This is the old GAMBLE property on west side of High st. and north of Penniman ave., Fruitvale. Frontage of 89 feet and depth of 215 feet. Convenient to two car lines and near proposed Key Route.

$3501 WILL TAKE THIS
Do not miss the chance of a
Life-time and neglect to investigate.
INQUIRE, SNOOK & CHURCH,
Seventh floor, Security Bank Bldg.,
11th and Broadway, Oakland, Cal.

SAN LEANDRO
REAL ESTATE

SAN LEANDRO ACREAGE, any size; finest kind of soil, lowest prices; land will pay for itself and double in value within two years. See R. J. Pavert, room 408, Realty Syndicate Bldg.

HOUSES FOR SALE

A 1 SANITARY BUNGALOW
This is the most perfect sanitary home in Oakland; just completed; sanitary kitchen, bathroom, laundry and floors of the latest sanitary construction. If you are looking for a fine home this is the place. A bargain; deep lot, driveway, etc. 1161 Bay View ave., 4th ave. car to E. 34th st., then two blocks to the right. Owner on the grounds who will make price and terms.

Are You Looking
for a cozy home? I have two of the swellest bungalows in Oakland; brand new; hardwood floors, mahogany paneling, large fireplace, large closets; modern in every respect; situated on fine 100-foot boulevard; grand view of bay and hills; cheapest bungalows in Oakland; easy terms; write for photographs. Address owner, Box 674, Tribune.

ADMINISTRATOR'S SALE.
A good 8-room house, furnished; lot 50x125; 333 E. 10th st., near 4th ave.; 10 minutes' walk to 14th and Broadway, 3 blocks to Key Route and S. P. R. R.; price $3500.

A 6-ROOM cottage in Piedmont, fine view; good neighborhood, $3800. Piedmont 5554; Box 2909, Tribune.

ARTISTIC new 6-room cement house, Alta Piedmont; terms. Phone Piedmont 297.

A FIVE-ROOM modern cottage on lot 25x90; only $1800. 2718 West.

BEST BUY in Claremont. 5621 Ocean View Drive; 7-room cement house, save $1000 on this home. Look it over and call up owner, Merritt 4022; 5140 Boulevard.

BUNGALOWS, on terms; I surely have one that will suit you; all near Key Route and car. Phone Piedmont 1615 for auto to see them.

C. SEASE, contractor, builder; plans furnished, loans negotiated. 1835 12th ave.; phone B 1394.

HOUSES FOR SALE
(Continued)

For Quick Action
$1116 equity in a fine home on 53d st., off San Pablo ave., for $746; $1984 bank installment mortgage remain; monthly payments of $30. Alameda County Improvement Co., Inc., 6-7-8 Blake Moffitt Bldg., 812 Broadway, Oakland; phone Oakland 2061.

LAKESIDE HOME.
$500 down, balance easy payments, new cement residence of 7 rooms and large sleeping porch; elegant fixtures, hardwood floors, fireplace, etc.; ideal view; $7500. COIT, 1522 Broadway.

Must Sell
Reduced $500
Beautiful new bungalow in Piedmont; close to cars; 6 splendid rooms and sleeping porch; garage.
Price $1250, cash $500.

Holcomb Realty Co.
1706 SAN PABLO AVE., AT 17TH ST.
Phones—Oak. 550. Res., Pied. 2031.
Auto Service.

NOTICE — Modern 1½-story 6-room bungalow and sleeping porch, must be sold at once; Claremont district; corner lot, 75x75; price $2750, easy terms. Phone Piedmont 1876.

STONE-FRONT bungalow 5 rooms; hardwood floors, elm panels, beam ceiling in hall, dining-room, parlor; east side of Market st., near 55th; price $3600. See owner, 616 14th; phone Piedmont 1254.

SACRIFICE — Corner lot, two lots; close Lake Merritt, Key Route and car lines. Box B-494, Tribune.

THREE new 5-room cottages; 11th ave., bet. 25th and 26th; see owner for low prices and easy terms. 3428 Fruitvale ave.

UP TO DATE 6-room 1½ story; sleeping porch; cement bungalow; 4th Ave. Heights. 1507 Wellington ave., Pied. 3661.

$30 DOWN, $30 month, 6 rooms; hardwood floors; restricted tract. Box 735, Tribune.

ROOMING HOUSES
FOR SALE

BARGAINS—Rooming, apartment houses, business chances, renting. 932 14th st.; phone Oakland 4753.

BARGAIN—14-room rooming house, well furnished. The Wood, 419 12th st.

FOR SALE—30 furnished housekeeping rooms, $500 cash or trade. Inquire 527 18th st.; phone Oakland 5249.

NINE-ROOM house for sale, all occupied; must sell quickly; $150 takes it. Phone Oakland 6253.

NINE-ROOM furn. house in business district; rent $20; SNAP. 325 Franklin.

TEN ROOMS, housekeeping; cash $100; furniture all new. 627 15th st.

TEN-ROOM rooming house, close in; trade for lot. Owner, 932 14th st.

20% Assured Income
Bachelor's hotel of 15 rooms, located in the heart of the city; all rooms are continuously occupied; owner would not offer this house for sale but for domestic troubles. Address owner, Box 2343, Tribune.

16-ROOM house, completely furnished; rooms all rented; for rent or sale; a snap. Apply owner, 766 8th st.

PROPERTY TO EXCHANGE

A SNAP—$1350 equity in 20 acres, with improvement, near Lodi, for Oakland residence lot. W. L. May, 1702 7th.

Exchanges—All Kinds
Two good clear lots and cash to give for acreage south.

5-room modern cottage and cash for small ranch.

Have cash buyers for ranches. Send me description if you want to sell.

$1000 second mortgage, well secured, to give as first payment on cottage, lot or auto.

42-room lodging house to exchange; 70-room lodging house to exchange. Both good payers; long lease.

400-acre well improved stock and general farm, near Roseburg, Ore., clear, for bay property, $6000.

80 acres; Nevada county; $1200; clear.

Good renting flats for land and ranches.

7-room house, modernn, and one acre, at Napa, for bay, $4500; mortgage $1500.

Los Angeles, for bay property.

20 acres, Sonoma county, with 700 hens, horse, cow, tools, 8 stands bees; $4800; clear; and many more; can match up most any kind exchange.

J. H. EDSON, 1128 Broadway.

FOR SALE at great sacrifice, or will trade for vacant lot, equity of $800 in modern 5-room cottage in Fruitvale; account leaving city. Apply 3720 E. 14th street.

FORTY ACRES of land in the Santa Cruz mountains; $25 per acre; will trade. What have you? J. Hay Smith, 908 Broadway.

FOR SALE OR EXCHANGE, 10 acres of 6-year-old, full-bearing table grapes; 3 miles west of Lodi, Cal; clear Oakland property only. Box B-444, Tribune.

HERE IT IS—Lot 32x100 on the north side of 49th st., near Desmond st., Oakland; will sell or exchange same, subject to $750 mortgage; will take jewelry, automobile, etc. Box B-478, Tribune.

I HAVE a $2000 gold note 6% certificate in a reputable building syndicate which I will exchange as payment on 5-room bungalow or good building lot. P. O. Box 25, Oakland, Cal.

IF you haven't exchanged your property yet JUST TRY ABBOTT. He's the boss. 909 Broadway, room 24.

WE have a party with lot in the city of Santa Cruz, overlooking the bay, beautiful view, 50x150, just the place for a summer home. What have you got to offer in trade? J. Hay Smith Co., 908 Broadway.

4-ROOM cottage near car line for unimproved property. Piedmont 4997.

PROPERTY WANTED

IF you own the lot I will furnish the money to build with, and build the house for you. F. B. Hough, 904 Broadway.

Sell For Cash
Have cash for good building lots.

V. Wehe Company
1613 TELEGRAPH AVE.
Phone Oakland [illegible]

SHAW & WOODWARD, designers and builders of nice homes on easy terms. 1540 Bdwy.; phones Oak. 1345, Mer. 3342.

WANTED—A1 lot, close in, suitable for flats; will pay cash, $1000 to $2000; also income property, close in, not to exceed $6000. Harris & East, 1739 Telegraph, cor. 18th.

$60,000 TO INVEST in down-town property paying 6% net; have cash in hand. W. C. Hamilton, 410 14th st.

STOCKS AND BONDS
FOR SALE.

25 Oakland Cremation Ass'n. @	$21.50
30 Harbor Bank @	32.50
2 Southern Calif. Cement Co. 6% Gold Bonds	85.00
Realty Syndicate Certificates (Syndicate Sixes).	93.50

We will buy
Vulcan Fire Insurance.
Oakland Traction.
Realty Syndicate Certificates.

We buy and sell all listed and unlisted stocks and bonds.

Direct connection with the San Francisco Stock Exchange.
R. WHITEHEAD,
Stock and Bond Broker,
412 First National Bank Bldg., Oakland.

AUDITING, SECRETARIAL

AUDITS systems, investigations monthly; balance sheet and secretarial work by certified public accountant; charges reasonable. Box B-117, Tribune.

DIAMONDS WANTED

I PAY HIGHEST PRICES FOR OLD GOLD AND DIAMONDS. M. J. SCHOENFELD, JEWELER, 1203 BROADWAY.

MONEY TO LOAN
REAL ESTATE

I make a specialty of Real Estate loans and can make any loan, large or small, on short notice.

GEORGE W. AUSTIN
1422-1424 BROADWAY, Syndicate Building.

ANNOUNCEMENT OF REMOVAL.
E. H. LOHMANN
has moved across the hall to larger, better and more conveniently-arranged offices.
SAME BUILDING, SAME FLOOR.
JUST ACROSS THE HALL.
213 Union Savings Bank Building.
13th and Broadway. Oakland 1243.

AA—MOOD & RIVERS.
8 Macdonough Bldg. Will be pleased to receive applications for loans from $100 up. Phone Oakland 265.

LOANS
QUICK ACTION.
H. M. JOHNSON
REALTY BONDS AND FINANCE CO.
1328 Broadway.
Oakland 1609. Home A-2537.

Loans on Real Estate
Large or small amounts.
Long or short terms.

T. Seymour Hall
FIRST NATIONAL BANK BLDG.,
OAKLAND.
Phone Oakland 612.

ANYWHERE, any amount (our own money) to loan on second mortgage; no delay. P. C. Company, 209 Post st., San Francisco.

WE can make loans from $250 up to any amount, on real estate; no delays.

Italian-Amer. Realty Co.
866 Broadway, near 8th; Oakland 4188.

AAA—I HAVE about $1500 left to loan on good real estate security; must be select; private party. Box 2592, Tribune.

LOANS, 6% to 7%. A. N. Macdonald, 217 Bacon Bldg.; phones Oak. 5942, A 3546.

SECOND mortgages, eastern money, 8% per annum; no delays; bring in your search. Golden Rule, 276 Bacon Bldg.

$250 TO $50,000 on real estate or building loans, 6% to 7% interest.
KOENIG & KROLL,
878 Broadway, S.E. corner 8th st.

$100 TO $100,000; 1st, 2d mtges; any proposition. DR. RAY SMITH, 1027 Bdwy.

LOANS ON REAL ESTATE, $25,000, at a low rate of interest; buildings loans a specialty. F. B. Hough, 904 Broadway.

MEDICAL

AAAAA—
WOMEN
Specialist for five years in the same office, without a dissatisfied patient.

LADIES, when suffering from any ailment peculiar to your sex, or worried about your condition, consult a regular licensed physician, who for twelve years has always been successful. His methods are antiseptic, safe and painless, and his results immediate, without detention from home or work.

His offices and operating rooms occupy a whole building, are strictly private and equipped with the most modern appliances essential to the proper treatment of women. His thousands of cured patients in San Francisco and Oakland are his references. Private sanitarium with trained nurses. Lowest fees in the State. Advice free and strictly confidential. Hours, 10 to 8. Offices at 412 Westbank Bldg., 830 Market st., San Francisco, and

517 23d St., near Telegraph avenue, Oakland.
Phone Oakland 7901.

AA—Specialist for Women
When sick or worried about your ailments consult this specialist who by his antiseptic and painless methods gives immediate results in every case he accepts and who will restore you to health and happiness again. Out-of-town patients treated the same day. Those not cured elsewhere invited to call. Sanitarium with trained nurses when desired. Advice free. Fees reasonable. Hours 10 to 8; Sundays, 10 to 2.

51-3d St. near Market st., San Francisco.
ENTER AT ROOM 2.

DR. JUAN GRANDARA
Cordially invites those afflicted with Rheumatism, Paralysis, Dyspepsia, Female Complaints, Stomach Disorders, Tumors of the Kidneys, Liver Complaint, Catarrh, Diseases of the Nervous System, Syphilis, Scrofula, Leprosy, Cancer or Consumption, to pay him a visit; these diseases cured with pure vegetable plants and herbs (without operation). Cures guaranteed. Hours from 8 to 12 a. m. and 1 to 8 p. m. 572 7th st., bet. Jefferson and Clay, Oakland; phone Oakland 7894.

DR. WENZL RIEDL, naturopath, 2179 Telegraph ave. Oakland 1163. Specialist for spinal, nervous and female troubles.

FREE BOOKLET on compound oxygen; cures consumption, bronchitis, catarrh. 1016 E. 24th st., Oakland.

GERMAN herb capsule for women; no operation. 1524 Pacific ave.; Alameda 636.

LADIES—Turkish medicated, tub baths; never closed; lady attendant; gentleman's dept.; chiropodist. Merritt Hammann Baths, 9th and Franklin sts.

MME. E. SATTLER SIMON, graduate midwife, 3244 E. 12th st., Fruitvale.

VALPEAU'S female pills are sure; best regulation pills sold; price $3.50 by express. Osgood's Drug Store, Oakland.

OSTEOPATHY

DR. F. A. LACY, Osteopathy, Electro-Therapeutics, Oakland Bank Building, Broadway-12th; phone Oakland 3468.

PHYSICIANS' DIRECTORY

DR. F. D'EVELYN—Office, 2115 California st., San Francisco; phone West 2144, hours, 1 to 3. Residence, 2122 Clinton ave., Alameda; phone Alameda 150; hours 9 to 10 a. m., 7 to 8 p. m.

MATERNITY HOMES

COMFORTABLE home before and after confinement; babies adopted if desired. 341 E. 14th st.

MOVING AND STORAGE

AMERICAN TRANSFER & STORAGE CO.—Moving, storing and shipping. 465 8th st.; phones Oakland 4365, Home A-2662.

COOK-MORGAN Storing and Moving Co. —Furniture, pianos, merchandise, packing and shipping. Office, 509 14th st.; phone Oakland 3235.

LYON STORAGE AND MOVING CO. Packing and shipping. 1422 Broadway; phone Oakland 2071.

FRESCOTT'S Van & Storage Co., "The Mover's Friend"; sep. comp. for storing furn. Merr. 482, B-1144; 1287 23d ave.

PRICES reduced; separate rooms, under lock. Porter, 1220 Broadway; Oak. 5926.

UNITED TRANSFER CO. — Furniture moved, packed and stored. 538 17th st.; phones Oakland 248, Berkeley 6285, Alameda 1300.

LAUNDRIES

FUJIYAMA LAUNDRY
2517 Broadway; phones Oak. 9123, A 2022.

GIVE US A TRIAL

WHITE WAISTS	25c EACH
LADIES' NIGHT DRESSES	10c EACH
GENTS' SHIRTS	10c EACH
GENTS' UNDERWEAR	5c EACH

All orders given quick service.

MONEY TO LOAN
REAL ESTATE

Loans on Real Estate
$250,000 at 6 Per Cent
Available for Loans on Business Property, Flat or Building.
E. M. LYNN
510 UNION SAVINGS BANK BUILDING.
PHONE OAKLAND 1556.

"SEE ME"
SEE ME ABOUT THE LOAN YOU WANT. I HAVE PLENTY OF MONEY. I MAKE LOANS QUICKLY, AT LOW RATES. GEORGE W. ELIASSEN, 208-209 FIRST NATIONAL BANK BLDG.

I AM agent for parties with money to loan on real estate; consult me
C. W. JORDAN,
4612 E. 14th st.

MONEY to loan on first mortgages. Jas. S. Naismith, 19 Bacon Block.

WE LOAN MONEY
ON REAL ESTATE, ANY AMOUNT.
F. F. PORTER, 1220 BROADWAY.

I HAVE [illegible] to loan on real estate. Box B 157, Tribune.

$1000-$5000, at 7%, on first mortgage. Harris & East, 1739 Telegraph, corner 18th.

$300 TO LOAN on good security at 8%, to private party. Box 2721, Tribune.

AA—MOOD & RIVERS,
No. 4, Macdonough Bldg., will be pleased to receive applications for loans from $100 up. Phone Oakland 265.

MONEY WANTED
REAL ESTATE

GOOD security on first and second mortgages. Boden & Son, 2303 Adeline.

I WANT about $15,000 to finish an apartment house on 16th st.; extra good location, within block of stores and locals; one of the most profitable investments in the new apartment house district; private parties only. Box 2720, Tribune.

WANT to borrow $300 on clear lot worth $600; will pay 12%. Gordon, 2012 Broadway; phone Oakland 1053.

WANTED—$2250 on gilt-edge real estate security. Box 2721, Tribune.

$10,000 WANTED, 7%, high-class improved property. C. Lease, 1835 13th ave.

$500 WANTED, for long term; also $100. W. H., P. O. Box 261, Oakland.

Classified Ads in THE TRIBUNE bring returns.

MONEY TO LOAN
CHATTEL

HOUSEHOLD LOAN CO.
makes it easy for people to secure a loan on their furniture, pianos, horses, vehicles, etc., quickly, privately, without publicity or inquiries of friends; no advance charge; payments to suit the borrower and you pay only for the time you keep the money. Phone, write or call and get the facts free of charge.

HOUSEHOLD LOAN CO.
ROOMS 518-519, FIRST NATIONAL BANK BLDG, 14TH AND BROADWAY.
Phone Oakland 6980.

AA—
Loans on Furniture PIANOS, ETC.
MADE SAME DAY AS APPLIED FOR.
Loans from $20 to $200. No publicity. You pay a small interest each month and pay on loan as you wish, interest reducing as you make payments upon principal. Small payments accepted.

Keystone Brokerage Co.
460 13th st., room 12; phone Oakland 6196.
Between Broadway and Washington.

AT California's largest pawnbrokers, liberal loans on diamonds, jewelry, sealskins, furs, etc.; bank rates; ladies' private office; fire and burglar-proof vaults on the premises. Phone Oakland 2621.
CALIFORNIA LOAN OFFICE.
927 Broadway, corner 9th, Oakland.

AA—MONEY loaned on furniture without removal; easy payments; lowest interest; strictly confidential; salary loans a specialty. F. M. Tibbey, 1123 Union st., Alameda.

FOR QUICK LOANS,
ANY AMOUNT.
Vinson Brokerage Co.
217-218 BACON BLDG., THIRD FLOOR.
PHONES OAKLAND 5942, A 3546.

LOANS at legal interest on furniture, etc.; don't pay more. Oakland Loan and T. Co., room 25, 1007 Broadway; established 12 yrs.; phone Oakland 2415.

MONEY TO LOAN

DON'T borrow on salary until you see me. F. A. Newton, 613 Union Savings Bldg.

MONEY loaned salaried people, women keeping house and others, upon their own names, without security; cheapest rates, easiest payment; offices in sixty principal cities; save yourself money by getting our terms first. "Tolman's," 460 13th st., room 9, Oakland; Phelan Bldg., room 949, San Francisco.

DON'T borrow if you can avoid it. If you do, come to

D. D. Drake
You'll get lowest rates, easy payments and honest and fair treatment. I've 23 years' reputation in LOANING MONEY to working people and others on their PLAIN NOTES, without security, endorser or publicity, also on furniture, etc., at rates honest people can afford to pay. You are invited to call and get my terms, etc.

Room 18, Canning Block, 1225 Broadway, Corner 13th, Oakland.
948 Market st., cor. Mason, San Francisco.
6th and McDonald, P. O. Bldg., Richmond.

HALF RATES for those permanently employed one year or over on all salary loans. "See others; then see us." Golden Rule, 276 Bacon bldg.

QUICK loans; salaries, chattels, warehouse receipts; pay back to suit, wk., mo.; small pay's.; on-before privilege all loans. Golden Rule, 276 Bacon Bldg.

SALARY AND FURNITURE LOANS
Our Salary Loan Department makes loans to those holding steady positions without other security, in amounts from $10 to $50 and unbeknown to employer.

Our Furniture Loan Department makes loans from $10 up on furniture, pianos, etc.

Lowest rates and quickest service. See us and be convinced; 1000 customers wanted; absolute privacy.

Investigate our easy payment plan.

THE PACIFIC LOAN CO.,
Room 306, Bacon Bldg., Oakland.
Phone Oakland 1609.

SECOND mortgages on real estate, building contracts, lapsed equities bought or advanced on. Golden Rule, 276 Bacon bldg.

$$$$$$$$$$$$$$$$$$$$$$$$$$$$$$$$$$
Street Car Employes,
Railroad Employes,
All Salaried Employes,
Can obtain Loans in strictest Confidence at
OAKLAND DISCOUNT CO.,
1128 Broadway
Room 24.
$$$$$$$$$$$$$$$$$$$$$$$$$$$$$$$$$$

MONEY WANTED

$2000 FIRST mortgage, matures in 18 months, 8 per cent, will discount heavily for quick turn, need cash immediately. Address Box 111, Tribune.

(Continued on Next Page.)

FOR SALE

MISCELLANEOUS

A WATCHMAN'S CLOCK-TIME DETECTOR (PAPER DIAL) COMPLETE WITH STATIONS; GOOD AS NEW; REASONABLE PRICE TO DISPOSE OF SAME. APPLY MR. BROWN, PURCHASING AGENT, OAKLAND TRIBUNE, 8TH AND FRANKLIN STS.

AA—WRECKING a building at 1st and Oak sts.; lumber very cheap while on the job; also firewood. Bay Wrecking Co., office 2303 Webster, Alameda; phone Oakland 5023.

A $50 SIDEBOARD, solid oak, for $25; $5 down, $1 per week, at 520 11th st., near Clay, the new furniture store, opp. Hale's, next to S. N. Wood, Oakland.

A NEW piano of fine tone; cost $350, will accept $150 if taken at once. Box 2611, Tribune.

A STUDEBAKER PHAETON, in good condition, for sale at a bargain. Phone Piedmont 1984.

AA—Beautiful cocker spaniel puppies, all colors. Denniston Kennels, 835 13th st.

BULL TERRIER puppies, Brooklyn-Edgewood stock, at reasonable prices. 411 North st., near 63d and Colby.

BUILDING material and plumber's supplies of all kinds. 30th and San Pablo.

COW for sale, cheap; gives 5 quarts daily. Phone Merritt 3265.

DOUBLE copper coil water heaters, connected, $16.75; regular $20 heaters. The Stove Store, 251 12th st.

EAMES roller, reclining back, footrest invalid chair; $15. Durgin & Gompertz, Berkeley.

FOR SALE—10-H. P. upright boiler in A1 condition; $75 if taken immediately; also 2-H. P. gasoline engine, complete, $50. Downey & Carasso, 372-374 12th street.

FOR SALE—8 hens, each with brood of chickens; also fences. Call evenings, 1007 Park ave., East Oakland.

FOR SALE—A 2-stone diamond ring; party needs money. Box 2761, Tribune.

GOOD upright piano; will sell for $45. Call 7 to 12 a. m. or after 7 p. m., 678 24th st (old No. 672).

LARGE opal refrigerator in first-class condition. Corner Montecito and Bay Place; phone Oakland 4404.

OAKLAND Typewriter Exchange, 952 Broadway; phone Oakland 9219—We sell, rent, repair all makes.

PRETTY Jersey cow and calf for sale; phone Piedmont 5653.

SLIGHTLY-USED folding sanitary couch, price $2. Phone Piedmont 2337.

YOUNG, gentle Jersey cow; heavy, rich milk; will sell for $45. Write or inquire 1506 E. 52d ave

WANTED

MISCELLANEOUS

AA—HIGHEST PRICE

Good cast-off clothing, shoes; write or will call. Uncle Jake, 614 Wash.; Oak. 6793.

AA—SECOND-HAND clothing bought, sold. J. Muller, 539 8th; Oakland 6457.

DIAMONDS WANTED—Any size; we will pay spot cash; no delay or publicity in our transactions; we have private offices. California Loan Office, California's largest pawnbrokers, 927 Broadway, S.W. cor. 9th st., Oakland.

DON'T sell your household goods until you see J. Coleman, 412 11th st., where you will realize more for them. Phone Oakland 3268.

FURNITURE WANTED—We will give you more for your furniture and household goods than you can get elsewhere. J. A. Munro & Co., 1007 Clay st., Oakland, phone Oakland 4671; 911 Phelan Bldg., S. F., phone Douglas 641.

FURNITURE wanted by private party, any amount, to furnish apartment house; suitable office furniture; piano. 3415 Andover st.; phone Piedmont 4568.

HIGHEST prices paid for furniture, household goods and merchandise by Kist's Nuangold Furniture House, 11th and Franklin; phones A 1525, Oakland 3878.

IF you must have the most money for your furniture, merchandise, etc., call up Oakland Auction Co., Meysel & Meysel, auctioneers; they will pay you the cash or sell on commission. 359-363 13th st., near Franklin; phones Oakland 4479, Home A-4479.

WANTED—Upright piano for cash; must be a bargain. Box 2326, Tribune.

WANTED—Roll-top desk, first-class condition. Phone Piedmont 97.

500 TO 1000 lbs. tea lead or good, clean pipe cuttings wanted. Tribune office, 8th and Franklin sts.

POULTRY FOR SALE

BABY CHICKS in White and Brown Leghorn and White Minorcas, also 200 Homer pigeons. Stansfield, 3301 E. 14th st., Fruitvale.

BLACK ORPINGTONS and Rhode Island Reds; inspection invited. Baker & Dublin, 719 37th st.; phone Piedmont 3159.

EGGS for hatching; Black and Buff Orpingtons, White Minorca, select stock. Further information, phone Berkeley 1595.

PEN of White Orpingtons; 4 pullets and 1 cockerel; reasonable. 6504 Wheeler st., cor. 65th.

TWENTY laying hens for $10. 1355 E. 37th st., bet. 13th ave. and Bruce.

WE have closed out our entire flock of White Orpingtons and will hereafter devote our whole time to breeding first-class Buff Orpingtons and Indian Runner ducks; our yards are always open to the public, but interviews are limited to 15 minutes; practically new 108-egg Jubilee incubator and Weeks' brooder for sale; $15 for both. Mrs. Ellen Jacque, 1449 High st., Oakland, near E. 14th st. car; phone Merritt 1498.

HORSES AND VEHICLES

A STYLISH black family horse, surrey and harness; a swell outfit and for sale cheap; no dealers. 5620 Telegraph ave., near 56th st., Oakland.

A STUDEBAKER PHAETON, in good condition, for sale at a bargain. Phone Piedmont 1984.

FIVE block broodmares, 1100 to 1300 lbs.; one driver, two wagon horses, camp wagon, horse and harness; $85. 246 8th street.

LARGE draft horse for sale. Apply J. M. Finck Co., 5849 San Pablo.

SPAN of horses weighing 1400 lbs.; four delivery horses, one camp team; cheap; wagons and buggies, all kinds; exchange for furniture. 4418 E. 14th st.; phone Merritt 1750.

STUDEBAKER rubber-tired park phaeton, nearly new. Corner Montecito and Bay Place; phone Oakland 4404.

TO EXCHANGE—We have a party who has a lot to trade for good horse and buggy. J. Hay Smith Co., 908 Broadway.

PATENT ATTORNEYS

CARLOS P. GRIFFIN, patents, late examiner U. S. Patent Office, 704 Pacific Bldg., S. F.; phone Kearny 4815.

H. SCHROEDER—Patent attorney; U. S. and foreign patents. First National Bank Bldg.

SEWING MACHINES

DON'T buy a machine, any make, new or used, before you have seen McNally; greatest bargains ever offered, cash or credit; repairing, renting cheap. 1526 San Pablo, bet. 15th and 16th; phones Oakland 1774, A 4439; open Saturday evenings.

JEWELRY REPAIRING

LET ME REPAIR YOUR WATCHES AND JEWELRY; ALL WORK GUARANTEED; PRICES ARE RIGHT. M. J. SCHOENFELD, 1203 BROADWAY.

LOTS FOR SALE

A SNAP if sold this week: Corner lot, 70x110, Fourth Ave. Heights, 15 minutes to 12th and Broadway; street work all completed; price $950; $350 cash, balance $10 per month. Apply 454 E. 18th st.; phone Merritt 35.

BEST-SITUATED level lot in Claremont Park; high-class homes surrounding; 50x115; no agents. Owner, Box B-467, Tribune.

BIG SNAP—Large corner, Shattuck ave., near Claremont Key Route; 2 or 3 lots; must be sold inside 30 days. John Young, 538 55th st.

CORNER LOT, 55x125, Fourth Ave. Terrace; below cost for immediate sale. Box 2780, Tribune.

FOR $100 ($10 down, $5 a month) you can buy a beautiful building site with water, sewers, electric light and telephone service NEARER to the Exposition than any part of Oakland, Alameda, Richmond or Berkeley; 100 electric trains pass the property daily; station right at entrance of tract; two lots free to the first two persons building bungalows; 20 minutes from the Exposition; this is probably the best value ever offered to the people of the bay cities. Call or write 710 Clunie bldg., San Francisco.

FORCED to sell fine lot, 40x100, Elmhurst district; sidewalk, sewers, street work; cherry trees; near car line; offers considered. Box D-432, Tribune.

HAVE lot near Fourth Ave. Terrace; will sell or trade my equity of $500. What have you? 516 55th; Piedmont 1271.

I HAVE two of the choicest lots on Capitola Heights; will sacrifice for cash; owner must sell. For particulars address Box 1823, Tribune.

MUST SELL my equity of $125 in Melrose lot for $50. See owner, H. Stevens, 208 First National Bank Bldg.

SUBURBAN city lots, all improvements, four miles from Oakland, large and deep, for $100 to $200, according to frontage. Cutter Co., 473 14th st., 102 Delger Bldg.

TWO building lots for sale; Claremont district; splendid location; owner leaving town. Box 2739, Tribune.

$6500—LOT, new retail district; 27½x103; income property; some one going to make $12,000 on this property within two years. Phone Oakland 2652.

$1450 BUYS fine double lot, 40x200; fronts on two streets; beautiful trees; well built-up neighborhood; reasonable restrictions; close to cars; easy terms, 6% interest. Box B-471, Tribune.

$550 BUYS equity of $750 in lots in Fourth Ave. Heights; no reasonable proposition refused. Owner, Box 997 Tribune. San Francisco.

OLD GOLD AND DIAMONDS

WANTED

M. J. SCHOENFELD, OAKLAND'S BUSY JEWELER, WANTS OLD GOLD AND DIAMONDS; PAYS HIGHEST PRICE. 1203 BROADWAY.

MOTORCYCLES

EXCELSIOR motorcycle, late model, with magneto, like new, $110. Call 6 to 7 p. m., room 33, Park View Apts., 9th and Madison.

HIGHEST PRICES paid for motorcycles and bicycles; first-class repairing, sundries, etc.; tandems made to order and rented. Cinnamond & Enes, 1146 E. 12th st.

INDIAN motorcycle, 4-H. P., free engine, belt drive, magneto type, $160. Call 486 2d st., near Washington.

PAPERHANGING

PAPER-HANGING, painting, calsomining; reasonable; rooms papered, $2.50 up, including paper; work guaranteed. Phone Oakland 5293.

PAPER-HANGING, painting, calcimining; rooms papered; $2.50 up, including paper. Phone S. L. Cutler, Oakland 5293.

STAMMERING

STAMMER? Method for cure explained free. M. L. Hatfield, 1918 Grove st., Oakland.

HOUSE CLEANING

JAPANESE house-cleaning, washing and gardening. 910 Telegraph; Oakland 5371.

ATTORNEYS-AT-LAW

A— PHILIP M. WALSH,
Attorney-at-Law,
rooms 501-502, the Oakland Bank of Savings Bldg., 12th and Broadway, Oakland, Cal.; office phone Oakland 2033; residence phone Piedmont 3016.

A. P. STIEFVATER,
DIBERT & STIEFVATER,
attorneys-at-law, 243-244 Bacon Bldg.; phone Oakland 1492.

A. A. MOORE, Attorney-at-Law, 15 2d st., San Francisco.

A. L. FRICK, Attorney-at-Law, Bacon Bldg.; phone Oakland 9206.

BEN F. WOOLNER, Attorney and Counselor-at-Law and Notary Public, First National Bank Bldg.; phone Oakland 29.

B. H. GRIFFINS, Attorney-at-Law, U. S. Bank Bldg., Oakland; Phone Oak. 651.

DUDLEY KINSELL, Attorney-at-Law, Oakland Bank of Savings Bldg.; phone Oakland 1534.

CLINTON G. DODGE, room 305, Oakland Bank of Savings Bldg.

FITZGERALD & ABBOTT, Attorneys-at-Law, Oakland Bank of Savings Bldg., 12th and Broadway; phone Oakland 483.

FRANK W. SMITH, collections, 704 Macdonald ave., Richmond, Cal.; phone 4861.

GEO. W. REED, Attorney, Union Savings Bank Bldg.; phone Oakland 651.

GEO. DE GOLIA, Oakland Bank of Savings Bldg., room 613; phone Oakland 33.

HERBERT D. WISE, Attorney-at-Law, Commercial Bldg.; N.W. cor. 12th and Broadway; phone Oakland 5169.

HARRY W. PULCIFER, Attorney-at-Law, 1014 Broadway; phone Oakland 2742; residence phone, Oakland 4361.

L. S. CLARK, Atty.-at-Law, 701 Jackson st.—Consultation free; open evenings.

H. A. BIGELOW, Attorney-at-Law, 115 Telegraph ave.; phones Oakland 2604, Home A-5615.

JOHNSON & SHAW, law office, 915 Union Savings Bank Bldg.; phone Oakland 3402.

PERCY C. BLACK, Attorney (Reed, Black & Reed), Union Savings Bank Bldg.; phone Oakland 651.

MELVIN C. CHAPMAN, Attorney-at-Law, Oakland Bank of Savings Bldg.; phone Oakland 836.

STREET, J. F., Attorney-at-Law, Notary, 1014 Broadway; phone Oakland 2742; residence phone Oakland 4361.

STANLEY MOORE, Attorney-at-Law, Balboa Bldg., San Francisco.

CLASSIFIED BUSINESS DIRECTORY

DRAYAGE AND STORAGE.

JAS. HENNEBERRY does all kinds of draying. Office, 429 6th st.; phones Oakland 534, A 1564; res., Oak. 4050, A 2746.

HOTEL ARRIVALS

On the registers of the local hotels the following arrivals are registered:

Key Route Inn—P. L. Hermes and wife, New York; Charles Haller and wife, Chicago; Peter Peterson, New York; Mrs. Marion H. Walter and daughter, Buffalo.

Crellin Hotel—Don Quive, Fresno; Jack Ryan, St. Louis; W. H. Larkin, Boston; I. E. Stebbins, New York; Mrs. Faske, Stockton; N. H. Gray, Colusa; F. W. Wardman, San Francisco; Miss Lyle, Gilroy; L. H. Thompson, 1915; Dan F. Beegle, Suisun; I. L. Rogers, Hanford; Frank Fennon, Livermore; C. P. Stuart, 1915; C. Drukker, 1915; C. W. McKanney, Calistoga; William Osterlet, Hayward; Reeley and Urbane, Chicago.

SUGAR MARKET

NEW YORK, May 8.—Raw sugar, steady; muscovado, 89 test, 3.55c; centrifugal, 96 test, 4.05c; molasses, 89 test, 3.30c; refined, quiet.

NEW YORK, May 8.—All grades of refined sugar were reduced 10 cents a hundred pounds today.

WHEAT PIT IS RAIDED BY BEARS

Government Report Not as Bad as the Pessimists Predicted.

CHICAGO, May 8.—The wheat trade today put a bearish construction on the government report. Wild fluctuations took place at the outset, but the entire range of prices fell sharply below last night's level. First sales varied as much as a ½ at the same instant in different parts of the pit. Much wheat was sold out on stop loss orders, but commission houses turned buyers on the decline and brought about a relatively steady feeling. It was admitted generally that the government figures confirmed bullish contentions as to record breaking damage, but not to the extent that extremists had prophesied. The effect of the crop curtailment was also believed to have been more than discounted in advance.

A drop of half to 2⅜@3½c a bushel was shown at the opening in wheat. July started at $1.12½ to $1.13½, a descent of 1⅛ to 1⅝c, but rallied to $1.14.

The small amount of spring plowing done led to an upturn in corn. July opened ⅛c to ¼c off at 77 to 77⅛c and then rose to 77⅛c. Offerings of oats proved remarkably light. July started ½ to ⅝c lower at 52⅝c to 53c, and quickly advanced to 53⅜ to 53⅞c.

Closing prices were ½@⅝c net higher for July at 77⅞c.

Provisions were lifted by the strength at the yards. Initial transactions ran from 2½ to 5c up, with September options $19.60 to $19.72½ for pork, $11.25 to $11.30 for lard and $10.70 for ribs.

The close was nervous at $1.13⅜@1.13½ for July, a loss of 1¼ net.

Wheat—May, $1.17¼; July, $1.13⅜@1.14⅛; September, $1.08¾; December, $1.09½.

Corn—May, 80¾; July, 77⅞c; September, 75¼c; December, 63½c.

Oats—May, 57⅝c; July, 54c; September, 44⅜c.

Pork—May, $19.25; July, $19.60; September, $19.70.

Lard—July, $11.05; September, $11.26; October, $11.32½.

Ribs—July, $10.57½@10.60.

CHICAGO, May 8.—Cash corn: No. 3, 78@78¾c; do white, 79½@80c; do yellow, 79¼c; No. 4, 73½@76c; do white, 76½@77c; do yellow, 76@77c.

Rye—No. 2, 95½c.

Barley—75c@$1.32.

Timothy seed—$7.50@12.50.

Clover seed—$14@20.00.

SAN FRANCISCO STOCK AND BOND EXCHANGE

J. C. Wilson & Co., Stockbrokers.

MISCELLANEOUS BONDS.

	Bid.	Asked.
Associated Oil Co 5s	102	103½
Cal St Cable Co 5s	102	..
City Electric Co 5s	90¼	90¾
Edison Electric Co of L A 5s	101⅛	102¾
Gt Western Power Co 5s	86	..
Los Angeles Elec Co 5s	..	102
Los Angeles Railway 5s	107	..
L A Pac R R 1st Con Mtk 5s	..	101
Natomas Con of Cal 6s	93¾	..
Northern Cal Power 5s	100½	..
Oakland Gaslight & H 5s	101	102½
Oakland Transit Con 5s	..	103
Oakland Traction Con 5s	97½	98½
Oakland Traction Co 5s	..	90½
Oro Electric Corp 6s	97¾	98
Pacific Gas & Elec 5s	92	92½
Pacific Elec Ry Co 5s	..	105½
Pac Tel and Tel Co 5s	100	..
Peoples Water C 5s	75	75
Sacramento Elec Gas & Ry 5s	103¼	103⅞
S F, Oak & San Jose Ry 5s	105	..
S P RR Co 1st of Cal 6s	95¼	95¾
United RR of S F 4s	67¾	67⅞
GAS AND ELECTRIC STOCK		
Oro Elec Corp (Pfd)	75½	..
Pacific Light Sorp (Pfd)	74	75½
Pacific Lighting Corp (Pfd)	80	81
INSURANCE STOCKS.		
Fireman's Fund	..	240
Bank of Cal N A	..	205
First Nat Bank of S F	220	231½
STREET RAILROAD STOCKS		
S F Oak Term Ry (A Pfd)	85	90
Giant Con Co	92½	..
Pauuhau S P Co	24¾	25½
OIL STOCKS.		
Associated Oil Co 5s	46	46⅝
MISCELLANEOUS STOCKS.		
Alaska Packers Ass	90¾	..
Cal Wine Association (Com)	46½	47
Pac Tel and Tel (Pfd)	..	100
Realty Syndicate	132½	..

MORNING SALES.

14000	Great Western 5s	86
3000	Oak Traction Con 5s	97¾
2000	Pacific Gas and Elec 5s	92¼
3000	Pacific Tel 5s	100¼
1000	Key Route 5s	105½
100	Alaska	91
5	Associated Oil	46¼
40	First National Bank	230
5	Pacific Tel Pfd	99¾

AFTERNOON SALES—MAY 8.

6000	Cal Gas & E Unif 5s	96½
1000	Market Street Cable 5s	90
1000	Do	91½
1000	Do	91½
1000	Do	91¾
14000	Northern Cal Power Co 5s	100½
4000	Oakland Traction Con 5s	97¾
1000	Pacific Tel & Tel Co 5s	100¼
1000	San Joaquin Light & P 5s	90¾
4000	Oro Electric Co	97¾
330	Spring Valley Water Co	64
15	Firemans Fund	240
5	Associated Oil Co, B 30	46⅛
200	Cal Wine Assn pfd	86¼
5	Pacific Tel & Tel pfd	99¾

CHICAGO LIVESTOCK

CHICAGO, May 8.—Receipts, 21,000; market mostly 10c to 15c lower. Beeves, $5.00@8.90; Texas steers, $5.35@7.25; western steers, $5.65@7.60; stockers and feeders, $4.15@6.65; cows and heifers, $2.75@7.00; calves, $5@8.

Hogs—Receipts, 20,000; market slow to 5c and 10c higher. Light, $7.25@7.75; mixed, $7.35@7.82½; heavy, $7.35@7.90; rough, $7.30@7.55; pigs, $4.85@6.05; bulk of sales, $7.60@7.75.

Sheep—Receipts, 18,000; market slow. Native, $4.65@7.50; western, $5@7.65; yearlings, $6@8.35; lambs, native, $5.90@9; western, $6.35@9.65.

SAN FRANCISCO STOCK EXCHANGE—OIL

Morning Session. Wednesday, May 8.
CLOSING QUOTATIONS.

	Bid.	Ask.		Bid	Ask.
Am Pt Pf	50.00	..	Mecca	..	1.25
Brookshire	60	..	McKittrick N	09	..
Caribou	1.00	1.10	Mid Pre	..	55
Claremont	...	63	Nat Pac	02	03
Coal Cen	20	..	Mex Pet	66.50	67.50
De Laxe	75	..	New Pa	50.00	..
Dominion	..	75	Palmer	58	60
Empire	1.15	..	Palmer U	..	30
Enos	..	11	S F & McK	11.00	..
Four	..	08	Turner	70	..
Ill Crude	..	16	Utd Oil	30	..
Mari 30	..	05	Utd Pet	99.25	..
Mascot	..	90	Wolverine	70	80

LOS ANGELES OIL EXCHANGE.

(Furnished by E. F. Hutton & Co.)

Morning Session. Wednesday, May 8.
CLOSING QUOTATIONS.

	Bid.	Ask.		Bid	Ask.
Am Pet Pr	50.00	70.00	Mex Pt L C	65.75	66.00
Do Com	48.00	48.50	Newk Pa	48	52
Ass Oil	45.87	50.12	Palmer	..	60
Brookshire	..	75	Rice R	1.24	1.30
Cal Mid	07⅞	08	Traders	80.00	82.00
Central	..	1.00	Union	99.75	100.00
Columbia	..	1.00	Union Pr	99.50	100.00
Continental	..	35	West U	60.00	100.00
Euclid	..	34	Nev Mid	12	..
Fullerton	2.00	3.00	Nat Pac	02¼	02½
Indo	11	..	United	29½	32
Mex Pt Pf	..	96.50			

BUTTER, EGGS, CHEESE

SAN FRANCISCO, May 8.—Butter—Fancy creamery, 24½c; seconds, 24c.

Eggs—Store—19½c; fancy ranch, 20½c.

Cheese—New, 13@13½c; Young Americas, 15@16c.

CHICAGO, May 8.—Butter—Steady, creameries, 26@29c; dairies, 23@27c.

Eggs—Steady. Receipts, 21,000 cases; at mark, cases included, 17½c; ordinary firsts, 16½c; firsts, 18c.

Cheese—Weak. Daisies, 15@15¼c; Twins, 15¼@15½c; Young Americas, 15¼c; Long Horns 15@15½c.

NEW YORK, May 8.—Butter—Firm. Creamery specials, 33c.

Cheese—Firm.

Eggs—Firm. Fresh gathered extras, 22c.

MONEY AND EXCHANGE

NEW YORK, May 8.—Money on call, steady, 2¾ to 3 per cent; ruling rate, 2¾; closing bids, 2¾; offered at 2¾.

Time loans, steady; 60 days, 3¼@3¼; 90 days, 3 per cent; 6 months, 3½@3¾.

NEW YORK, May 8.—Close prime mercantile paper, 4 to 4½.

Sterling exchange, steady at actual business in bankers' bills at $4.8425 for 60 day bills.

Commercial bills, $4.83½.

Mexican dollars, 48c.

Government bonds steady; railroads bonds, irregular.

NEW YORK STOCK LIST

The following quotations of prices of stocks in the New York Stock Exchange are from J. C. Wilson, member of the New York Stock Exchange, with offices in the Mills building, Montgomery and Bush streets, San Francisco:

Sales	Stocks—	High.	Low.	Bid.	Ask.
......	Am Agriculture	60¼	60	60⅛	61
......	Do pfd	..	..	100	101
......	Allis-Chalmers	..	..	1	1½
......	Do pfd	..	..	3½	4½
40300	Amalg Copper	81½	80	81	81⅛
17000	Am Beet Sugar	72	68⅝	71⅞	72
500	Do pfd	100	99¾	99½	100⅛
28800	Am Can Co	40⅝	39	39½	39⅝
1900	Do pfd	117¾	116½	117	117½
1600	Am Car & F Co	58	57	57	57½
100	Do pfd	118	118	117⅞	118½
2100	Am Cotton Oil	55½	54½	54⅞	55
200	Do pfd	..	..	98	102
......	Am Hide & L	..	..	4½	5
......	Do pfd	..	..	24	26
10300	Am Ice Securities	27⅝	25¾	26	26⅜
500	Am Linseed	13⅞	13⅝	13⅜	13¾
200	Do pfd	36½	36½	36½	37
500	Am Locomotive	42	41⅞	42	42½
......	Do pfd	..	..	108	109½
12200	Am Smel & R C	84¾	83¾	84	84½
100	Do pfd	108	108	107¾	108½
4700	Am Sugar	130¼	125	129¾	130⅛
......	Do pfd	..	..	121	122½
......	Am Steel Found	..	..	36	38
800	Am Tel & T Co	145½	145¼	145¼	145½
......	Am Tobacco	..	..	252	255
......	Do pfd old	..	..	105	107
......	Do pfd new	..	..	103¼	103½
......	Am Woolen	..	..	27	29
......	Do pfd	90½	90½	90	90⅝
1400	Anaconda	41⅜	41	41⅜	41½
200	Atlantic C Line	140	139½	139⅝	140
4700	A T & Santa Fe	106¼	105⅝	106⅛	106⅜
100	Do pfd	103¼	103¼	103	103½
......	Bethlehem Steel	37⅞	36¾	37⅝	38
......	Do pfd	73	71¾	73	73½
2300	Balt & Ohio	109⅝	108⅞	108⅞	109⅛
......	Do pfd	..	..	88	89½
800	B R T	82⅝	82⅛	82¼	82⅜
2000	Canadian Pacific	256¾	255¼	256⅝	256¾
1500	C & O	78¾	78⅝	78½	78⅝
......	C & A	..	..	17	21
......	Do pfd	..	..	35	40
300	C & G W	18	18	18	19½
400	Do pfd	35	34½	35	37¼
600	C & N W	140¼	140⅛	140¼	140⅝
......	Do pfd	..	..	185	194
3700	C M & St P	107¼	106	107	107¼
100	Do pfd	142½	142½	141½	143
1200	Central Leather	24⅝	24¼	24½	24⅝
200	Do pfd	93½	93	92	93½
......	Central of N J	..	..	380	395
600	Chino Copper	28⅝	28½	28⅝	28⅞
200	C C C & St L	..	..	59½	59¾
200	Colo Fuel & I	27⅞	27⅝	27¾	28
100	Colo Southern	43⅞	43⅞	43	44¼
100	Do 1st pfd	74½	74½	74	75
......	Do 2d pfd	..	..	66	72
1300	Con Gas	143½	142⅝	142¾	143
900	Corn Products	15⅝	15½	15⅜	15½
100	Do pfd	83½	83½	82	83
......	Del & Hudson	..	..	170¼	172¼
......	D L & W	..	..	540	550
......	D & R G	..	..	21½	22
......	Do pfd	..	..	40½	41
......	Distill Securities	..	..	31½	32
......	Leggit & Meyers	184	184	..	..
......	Do pfd	110½	110½	..	..
9500	Erie	34⅞	34⅜	34½	34⅝
600	Do 1st pfd	53½	53	52¾	53¼
300	Do 2d pfd	44	43	43	43½
400	General Electric	167	168⅞	168½	167
900	Gt Northern Ore	40	40	39⅞	40
2100	Gt Northern pfd	131¾	131½	131½	132
2200	Goldfield Con	4⅛	4	4	4⅛
4200	Illinois Central	127¼	124¼	124½	125
500	Interboro-Met	18⅞	18⅝	18½	18¾
1500	Do pfd	56¾	56	56¼	56½
1400	Internat Harv	116½	115⅞	115⅞	116
100	Do pfd	120	120	119	122
1200	Internat Paper	15¼	15	15	15¼
700	Do pfd	58	57½	57¾	58
......	Internat Pump	..	..	29⅛	30
......	Do pfd	..	..	81½	83
......	Iowa Central	..	..	12½	13½
......	Do pfd	..	..	25	29
1000	K C Southern	25	25	24⅞	25
......	Do pfd	..	..	60	60½
8100	Lehigh Valley	167¾	166⅝	166⅞	167⅛
1800	L & N	157⅛	156⅞	157¼	157⅞
100	Mackay	82¾	82¾	80	87½
......	Do pfd	..	..	68	70
......	Underwood	..	..	103	104
......	Mexican Central	..	..	29¾	30
......	Miami Copper	25	24⅝	24⅝	24¾
100	Minn & St L	22¾	22¾	22⅜	23
......	Do 1st pfd	48⅜	48	48⅜	49
300	M StP & S S M	140½	139⅞	139¼	139⅞
......	Do pfd	..	..	149	151
500	M K & Texas	27¾	27½	27¾	28
......	Do pfd	..	..	61	61¾
2300	Missouri Pacific	41⅜	41	41	41¼
800	National Lead	56¼	56	56¼	56⅜
......	Do pfd	..	..	109	109⅛
200	National Biscuit	155½	155¼	155½	156
......	Do pfd	..	..	127	130
1700	Nevada Con	21⅝	21	21	21¼
......	N Y Air Brake	..	..	57	58
8800	N Y Central	118⅜	118	118⅜	118¼
......	N Y C & St L	58	58	60	61
......	Do 1st pfd	101	101	103	110
......	Do 2d pfd	..	..	85	90
200	N Y Ont & W	..	..	38½	38¾
1100	Norfolk & West	112⅝	112¼	112¼	112⅜
......	Do pfd	..	..	90	90½
400	North American	81⅝	81½	81½	82
3400	Northern Pacific	119½	119	119¼	119½
......	Omaha	..	..	134	138
......	Mexican Petrol	67¾	66½	66⅝	66¾
400	Pacific Mail	32½	32¼	32	32½
300	Pacific Tel & T	51¼	51	..	..
900	Penn R R Co	123⅝	123¼	123⅝	123¾
100	Peoples Gas	107⅛	107⅛	107½	108
......	Pittsburg Coal	..	..	20	21
......	Do pfd	88	87½	86½	87½
......	P C C & St L	109	108	100	100⅜
......	Do pfd	..	..	110	115
......	Pressed Steel Car	..	..	34	35
......	Do pfd	..	..	100	101
300	Pullman Co	160	159½	..	..
......	Ry Steel Spg Co	..	..	29⅜	30
......	Do pfd	..	..	100¼	102
......	Ray Con	18⅝	18½	18⅜	18½
128700	Reading	176⅛	173⅞	174	174⅛
......	Do 1st pfd	..	..	90	92
200	Do 2d pfd	99	99	98½	99½
200	Republic S & I	22⅝	22⅝	22¾	23
100	Do pfd	77½	77½	77¼	78
2000	Rock Island Co	27	26¾	26¾	27
200	Do pfd	54	54	53½	53¾
......	Sears Roebuck	175¾	174½	174½	175
......	Do pfd	..	..	123	..
......	Sloss S S & I Co	..	..	48	50
......	Do pfd	..	..	90	101
......	StL & SF 1 pfd	..	..	63	66
100	Do 2d pfd	38½	38½	38⅝	38⅝
......	St L & S W	..	..	32½	33
......	Do pfd	..	..	75	76
4400	Southern Pacific	110½	109¾	110½	110⅝
700	Southern Ry	28	27⅝	28⅛	28¼
800	Do pfd	73⅝	73¼	73⅝	73½
200	Tenn Copper	42½	42	42	42½
200	Texas Pacific	23½	23½	23⅛	23½
......	Texas Oil	..	..	97	98¾
200	Third Avenue	38¼	38¼	..	..
200	Tol St L & W	15½	15	14	15
......	Do pfd	..	..	33½	34
......	Twin City R T	..	..	105¼	106½
......	Union Bag & P	10⅛	10⅛	..	..
40000	Union Pacific	169½	168½	169¼	169⅜
......	Do pfd	..	..	90	91
......	Un R R of S F	..	..	32½	33½
......	Do pfd	..	..	60½	61½
......	U S Cast Iron P	..	..	18¾	18½
......	Do pfd	..	..	53	55¼
100	U S Realty	74⅝	74⅝	74⅝	75
700	U S Rubber	57	56½	56¾	57
......	Do 1st pfd	..	..	113½	114
......	Do 2d pfd	..	..	78¾	79¾
112000	U S Steel Cor	65⅝	64¼	65	65⅛
300	Do pfd	110	109⅝	109¾	110⅛
2300	Utah Copper	61¼	60¾	61	61¼
600	Va-Car Chem Co	52	51⅝	51⅝	51⅞
......	Do pfd	..	..	117½	119
1400	Wabash	8½	8¼	8¼	8⅝
200	Do pfd	21	21	20¾	21⅝
......	Wells Fargo Ex	..	..	146	147
......	West Maryland	..	..	59½	60
300	Western Union	..	..	83	83¼
600	Westinghouse	74½	74	74¼	74¾
100	W & L E	..	..	7	7½
......	Do 1st pfd	..	..	23	24½
......	Do 2d pfd	..	..	11½	12½
......	Wisconsin Cen	..	..	52	54

518700—Total shares sold. Bonds, $2,077,000.

Call loans—Opening, 2¾ per cent; high, 3 per cent; low, 2¾ per cent; last loan, 2¾ per cent; ruling rate, 2¾ per cent, closed at 2¾@2⅞ per cent.

BOND LIST.

CLOSING QUOTATIONS.

	Bid.	Ask.		Bid	Ask.
At Gen 4s	99¼	99⅜	Allis-Chal	62	63
At Con 4s	106	107	Wab Db 4s	68¼	68¾
B & O 4s	98¼	98⅜	Wes Pa 5s	87	88
B R T 4s	86	86½	Jap 4s	85½	86
Col Ind 5s	75½	76	Jap 1st 4½s	92½	93
US Rlty 5s	88	90	Jap 2d 4½s	91½	92
R I Col 4s	71⅝	72	S P Con 4s	85¼	85⅝
SP Ref 4s	94⅞	95⅛	D & RG 5s	86½	87
S P Col 4s	91	92	Armour 4½s	91⅝	92
UP 1st 4s	101½	102	US Reg 2s	100½	101
UP Con 4s	102	102¼	do Coupon	100¾	101¼
US Stl 5s	102	102	do Reg 3s	102¼	102¾
Utd Ry 4s	67	69	do Coupon	102¼	102¾
D G D U 5s	96	96½	do Reg 4s	114	114¾
Am Tob 4s	95¼	95½	do Coupon	114	115
Am Tob 6s	120¼	120½	Panama 2s	100¼	..
Chinese	93	95	Panama 3s	101⅝	102

COTTON MARKET

NEW YORK, May 8.—Cotton—Spot closed quiet, 10 points lower; middling uplands, 11.80; middling gulf, 12.05; sales, none.

NEW YORK, May 8.—Standard cotton—Quiet. Spot, 15.25@15.60; July, 15.45@15.60; electrolytic, 15⅞@15⅞c; casting, 15⅛@15⅜c.

Lead—Steady, $4.10@4.17½.

Spelter—Firm and active, $6.75@6.85.

FUTURES.

The quotations today were as follows:

Option.	Open.	High.	Low.	Close.
January	11.61	11.72	11.57	11.66@11.67
February	.....	.....	.....	11.66@11.68
March	11.69	11.79	11.60	11.74@11.76
May	11.23	11.38	11.29	11.34@11.39
June	11.33	11.41	11.31	11.33@11.38
July	11.43	11.51	11.35	11.44@11.45
August	11.49	11.52	11.40	11.49@11.50
September	11.48	11.49	11.48	11.52@11.54
October	11.55	11.68	11.50	11.61@11.62
November	.....	.....	.....	11.65@11.67
December	11.63	11.77	11.60	11.70@11.71

Market closed steady. Spots 10 down. Middling uplands, 11.80.

STOCK MARKET SHOWS WEAKNESS

NEW YORK, May 8.—The stock market showed an unsettled tone during the early session today. Reading rose and fell alternately, reflecting the temperature of professional traders. The familiar tactics of recent days, namely, selling of U. S. Steel, were resorted to by the short interest, the stock declining to 64¼, but comparatively small offerings. Union Pacific also was offered at concessions and St. Paul's weakness was the most conspicuous feature of the granger group.

U. P. had a mild rally in the noon hour, but trading was dull and plainly professional. The April report of the copper producers showed an enormous increase in metal on hand, but exercised no marked influence over the copper shares.

The market closed steady. Some revival of activity was noted at the last hour, U. P. again touching its best of the day, with a greater strength in U. S. Steel and Amalgamated Copper. American Sugar and American Beet Sugar were the features of the specialties, both rising over 2 points. Reading failed to share in this movement, which was again followed by recessions from the best.

Further digestion of yesterday's government report appeared to convince many that the crop outlook is uncertain at best. Amal. Copper was again under restraint in anticipation of a negative statement by the producers for April. In the forenoon Reading again declined sharply, with concurrent weakness in other standard shares.

Bonds were steady.

GRAIN AND PRODUCE MARKET

CHICAGO, May 8.—Closing quotations:

Option—	Open.	High.	Low.	Close.
WHEAT—PER BUSHEL.				
May	$1.17½	$1.17⅝	$1.16¼	$1.17¼
July	1.13¾	1.14	1.12½	1.13⅜
September	1.09¼	1.09½	1.07⅝	1.08¾
December	1.09	1.10¼	1.08⅝	1.09½
CORN—PER BUSHEL.				
May	.80	.80¾	.80	.80¾
July	.77½	.77¾	.77	.77⅞
September	.74¼	.75½	.74⅜	.75¼
December	.63¼	.63⅜	.63¼	.63½
OATS—PER BUSHEL.				
May	.50¼	.57⅝	.56¾	.57⅝
July	.52⅝	.54	.52⅞	.54
September	.43⅝	.44¼	.43⅜	.44⅜
PORK—PER BARREL.				
May	.....	19.40	19.21	19.25
July	19.55	19.65	19.45	19.60
September	19.60	19.72	19.57	19.70
LARD—PER BARREL.				
Lard	11.25	11.10	11.02	11.05
September	11.40	11.30	11.23	11.25
October	.....	11.40	11.32	11.32
SHORT RIBS—PER 100 LBS.				
May	.....	.....	.....	10.45
July	10.47½	10.60	10.47	10.57
September	10.67	10.77	10.67	10.75

MINING STOCKS

Furnished by Zadig & Co.,
Stock Brokers, 324 Bush St., S. F.

Morning Session. Wednesday, May 8.
CLOSING QUOTATIONS.

	Bid.	Ask.		Bid	Ask
Ophir	1.40	1.45	Sierra N	34	35
Mexican	2.90	..	Utah	05	06
Gould & C	06	07	Bullion	06	..
Con Va	73	74	Exchequer	06	07
Savage	11	..	Seg Belcher	28	29
Chollar	07	..	Overman	1.15	..
Potosi	08	09	Union	..	1.17½
Hale & N	25	..	Alta	10	..
Yellow J	70	..	Julia	14	..
Con Imp	06	..	Silver Hill	..	10
Kentuck	07	..	Chal Con	15	..
Alpha	04	..	Andes	07	08
Belcher	58	..	Scorpion	14	..
Confidence	..	75			
TONOPAH.					
Tono of N	7.00	..	North Star	25	..
Montana	..	3.45	W End	2.27½	..
Tono Ex	2.17½	..	Rescue Consol	23	..
Macnamara	25	..	J Butler	62	64
Midway	53	..	Mizpah Ex	1.40	..
Belmont	10.00	..			
GOLDFIELD.					
Gold Con	4.05	..	Florence	60	70
Sandstorm K	..	04	Diam B B	09	10
Colum Mt	05	..	Comb Frac	10	13
Jumbo Ex	..	47	Gt Bend Ex	..	01
Booth	11	..	Ft Bend An	..	01
Blue Bull	09	10	Gold Kew	05	..
Adams	..	02	Gold Port	01	..
Silver P	13	..	Cracker J	01	..
Blue Bell	..	03	Red Hills	03	..
C O D	10	..	Yellow T	04	..
Lone Star	06	..	Grandma	03	..
Oro	05	..	Merger M	24	..
Atlanta	25	26	Diam Daisy	..	11
Gt Bend	05	06	Vernal	15	..
Red Top Ex	91	92			
CALIFORNIA					
Central E	90	..			
BULLFROG.					
Mayflow Con	..	03			
MANHATTAN.					
Man Con	28	..	Mustang M	03	..
Gold W	08	..	Min Hill	05	..
Man Dexter	05	..	Man Big F	..	60
OTHER DISTRICTS.					
Nevada H	2.15	..	Eagles N	..	00
Pitts S P	1.40⅝	..	Fair G B	..	04

SALES.

100	MacN	25	4000	St Patricks	05
300	W End	2.22½	3000	Do	06
500	Midway	63	500	Ton M	30
500	N Star	25	300	B Bell	09
1000	Booth	10	500	Con Va	71
500	Kewanas	08	300	S Nev	34
100	P S P	1.40	700	S Belch	28
500	P S P	1.35	100	Alpha	03
500	P S P	1.37½	700	Belcher	58
100	N Hill	2.15	100	Confidence	73
2000	Tiger	04	100	Ophir	1.42½
2000	M Con	28	300	Union	1.17½
3000	W Caps	28			

SILVER

NEW YORK, May 8.—Bar silver, 60½c.

LIVERPOOL GRAIN MARKET

LIVERPOOL, May 8.—Close: Wheat, May, 7s 10⅛d; July, 7s 8½c; October, 7s 6⅝d. Weather cloudy.

BIRTHS, MARRIAGES AND DEATHS

MARRIAGE LICENSES.

The following marriage licenses have been issued:

TUCKER-FAULKNER—Henry C. R. Tucker, 45, Lowell, Mass., and Elma Faulkner, 29, Kansas City.

ROSS-JOSEPH—Harry C. Ross, 40, and Izora D. Joseph, 42, both of Oakland.

CARD-ZEMPLE—Benjamin H. Card, 36, and Belva M. Zemple, 34, both of Oakland.

WILDENRATH-MELLMAN—Herbert L. Wildenrath, 26, San Francisco, and Augusta Mellmann, 26, Oakland.

BATTISTA-DE LUCIA—Louis Battista, 25, and Madeline de Lucia, 26, both of Oakland.

PETERSEN-MURRAY—Ulric K. Petersen, 22, and Helen G. Murray, 19, both of Oakland.

HOFFMAN-LUCITO—James Hoffman, 42, and Della Lucito, 34, both of Rust.

COLEY-M'CARTHY—George S. Coley, 30, and Erta L. McCarthy, 22, both of Oakland.

HOLMES-PARISH—William F. Holmes, Jr., 22, Kellogg, Sonoma county, and Delia M. Parish, 20, Oakland.

OWENS-MILLER—Charles E. Owens, 38, and Elizabeth Miller, 33, both of San Francisco.

BIRTHS.

MEREDITH—May 1, to the wife of Harry Y. Meredith, a son.

MITOMA—May 1, to the wife of Elgoro Mitoma, a son.

BORMAN—April 30, to the wife of James William Borman, a daughter.

ROBERTO—January 1, 1911, to the wife of Emilio Roberto, a son.

IWASAKY—May 4, to the wife of F. E. Iwasaky, a son.

NORLEN—May 4, to the wife of Rudolph Norlen, a daughter.

CLANCY—May 1, to the wife of James Lawrence Clancy, a son.

DIVORCES FILED.

MITCHELL—Ella C. against Frank L. Mitchell; desertion.

LONG—Mary L. against John J. Long; desertion.

OLANS—Rachel against Isadore Olans; cruelty.

DOWELL—Rose E. against Charles L. Dowell; desertion.

DIVORCES GRANTED.

PIKE—Carrie from Frank V. Pike; interlocutory decree; desertion.

CRAYCROFT—Thomas B. from Nancy A. Craycroft; interlocutory; desertion.

EASTMAN—Minnie E. from William H. Eastman; interlocutory; failure to provide.

WILLIT—Gustave A. from Rosa B. Wauger; final.

SEPULVEDA—Clare from Antonio Sepulveda; final.

GATES—Josephine from Emery Gates; final.

BOARD OF HEALTH REPORT.

The following death certificates have been filed at the Health Office:

Name.	Cause.
Joseph Blasich	Fatty deg. of heart.
Mary Josa Madeira	Apoplexy.
Ernia Rapaza Amaral	Diphtheria.
Oldham Headington	Myocardial insuf.
Annie Bell Shell	Carcinoma of breast.
Thomas H. Willa	Cirrhosis of liver.
Mary Pym	Varicose veins.
Inf. of Antonio and Catarina Viale	Stillborn.
Carlton C. Small	Melena.

DEATHS.

CANCHA—In this city, May 7, 1912, Frank G., dearly beloved husband of Mary Cancha, father of Mrs. Mary Cavela Manuel, Theresa, Bella, Virginia, Maggie and Evelyn Cancha, a native of Portugal, aged 47 years.

Friends and acquaintances are respectfully invited to attend the funeral services Thursday, May 9, 1912, at 9 o'clock a. m., from the family residence, 2321 Dennison street, East Oakland, thence to St. Joseph's church, Seventh and Chestnut street, Oakland, where a requiem high mass will be celebrated for the repose of his soul, beginning at 10 o'clock a. m., Interment, St. Mary's cemetery.

DE BRAEY—In this city, May 6, 1912, Jules de Braey, of 3214 School street, Fruitvale, a native of Paris, France, aged 47 years.

FELL—In Niles, Cal., May 6, 1912, Julia Fell, beloved mother of Mrs. Kate McPherson and Mrs. Julia Lecker and the late John and Thomas Fell, a native of Potonina, County Galway, Ireland, aged 80 years.

Friends are respectfully invited to attend the funeral, Thursday, May 9, 1912, at 9 o'clock a. m., from her late residence at 661 East Seventeenth street, near corner of Thirteenth avenue, Oakland, thence to St. Anthony's Church, where requiem high mass will be celebrated for the repose of her soul, commencing at 9:30 a. m. Interment, St. Mary's cemetery.

FOLEY—In Berkeley, May 6, Coleman Foley, loved uncle of Mrs. D. McWalters of Berkeley and Miss Kate Foley of San Francisco and brother of the late Michael Foley of San Francisco, a native of Ireland, aged 50 years.

HALL—In this city, May 7, 1912, Mary, wife of the late George Hall and loving mother of William and Edward G. Hall, a native of Ireland, aged 69 years.

Friends and acquaintances are respectfully invited to attend the funeral services Thursday morning, May 9, at 9 o'clock, at St. Francis de Sales' church, corner Hobart and Grove streets, where a solemn requiem high mass will be celebrated for the repose of her soul at the above hour. Interment, St. Mary's cemetery. Remains at the parlors of Albert Brown Co., 584 13th street.

LARNE—May 8, 1912, Lydia Larne, beloved daughter of Alex and Ruth, a native of Ireland, aged 8 years, 9 months and 8 days.

Friends and acquaintances are respectfully invited to attend the funeral services at her late home, 1942 East 21st street, near 19th avenue, tomorrow (Thursday), at 11:30 a. m., Interment, private.

LEON—In this city, May 7, 1912, George Taylor, dearly beloved husband of Margaret Leon and loving father of George A. and Edward H. Leon, Mrs. Mary Callisch and Mrs. Katie Woodford, a native of Salem, Mass.

METTE—In this city, May 6, Felix J., beloved husband of Margaret J. Mette, a native of Detroit, Mich., aged 83 years.

OFFERMAN—At the German Hospital, San Francisco, May 7, 1912, John Offerman, a native of Germany.

Notice of funeral hereafter. Remains at the parlors of Grant D. Miller, 2368-2372 East 14th street, corner of 24th avenue, Oakland.

SAMUEL—In Alameda, May 7, 1912, Anna Edwards Samuel, beloved wife of A. J. Samuel and loving mother of Ford Edwards Samuel, a native of Missouri, aged 59 years, 9 months and 21 days.

Friends and acquaintances are respectfully invited to attend the funeral services Thursday, May 9, 1912, at 2 o'clock p. m., from her late residence, 1519 Central avenue, Alameda. Incineration, California Crematorium.

RATTONI—In this city, May 7, 1912, Giovanni, dearly beloved husband of Maria Pauline Rattoni, and loving father of Arthur John and Vivian Alberta Rattoni, and brother of Caesar Rattoni and Mrs. Maria Restani, a native of Italy, aged 45 years, 2 months and 10 days.

METTE—In Oakland, May 6, 1912, Felix J. Mette, beloved husband of Margaret J. Mette, a native of Detroit, Mich., aged 83 years.

Friends and acquaintances are respectfully invited to attend the funeral Thursday afternoon, at 2 p. m., May 9, 1912, from the Trinity Episcopal Church, 29th and Telegraph avenue, owing to illness in family. Remains at parlors of J. S. Godeau, 2210 Webster street, corner 22d.

TOO LATE TO CLASSIFY

$6500—TWO cottages, modern, of 5 and 6 rooms; on car line; fine corner, 78x150; no agent. Write M. G., Box 292, San Leandro.

FOR RENT—A modern 6-room lower flat; carpets and stoves included; no children or dogs; $30 per month. 843 Chestnut, Oakland.

SNAP—For sale, the right to manufacture and sell our guaranteed remedy for catarrh of the head, nose, throat and lungs in the State of California. We have introduced these goods in this state and can show you just what this means to a wide-awake business man. Investigate this at once; it may mean thousands to you. See Mr. Bellamy at Wishart's Drug Store, 1001 Washington st., Oakland, Thursday after 10 a. m.

FIVE-ROOM new bungalow; price $3000; exchange for lots. C. Scheelk, 1613 Telegraph ave.

$27 FOOT, fine view-lot in Piedmont restricted district, on Grand ave. car line; paid up; must sell, $10 month, 6% interest. Box B-403, Tribune.

A $50 SIDEBOARD, solid oak, for $25; $5 down, $1 per week, at 520 11th st., near Clay, the new furniture store, opp. Hale's, next to S. N. Wood, Oakland.

FOUND—H. Schellhass' new furniture store, 520 11th st., near Clay, opp. Hale's, phones Oakland 1525, A 4679; tables, chairs for rent.

THIRTY-SIX brass beds brand new; must be sold at once. $12 to $20 each, regular price $18 to $40. See them at the new furniture store, 520 11th st., near Clay, opp. Hale's, next to S. N. Wood's, Oakland.

Wanted—Clubhouse

American society wants house with two or three large rooms, suitable for club rooms, within 5 blocks of City Hall; full particulars; will lease. Address Box 2767, Tribune.

Wanted—Lodgroom

Patriotic order wants lodge room, lockers, etc., centrally located; state full particulars; may want lease. Address Box 2772, Tribune.

MODERN, sunny 8-room house, large sleeping porch; block to Oakland ave. car; lot 50x115. 78 Fairmount ave.

MAN AND WIFE want positions as janitor and chambermaid; hotel, rooming house; city, country; best references. Box 2766, Tribune.

MILLINERS, ATTENTION—Corner store in good business district; splendid location; rent only $25. Inquire 644 61st st.

WANTED—Auto roadster in exchange for my equity in leased store and flats. P. O. Box 188, Oakland.

WELL-PAYING 9-room rooming house and thoroughbred fancy chickens and chicken wire; $250 cash. 609 16th st.

FURN. 5-rm. mod. cottage, 1555 E. 27th; vacant May 10; 4th ave. car.; large yard.

PRACTICAL nurse in her own home, will care for semi-invalid. Phone Oak. 8373.

POSITION as cook on a ranch; $45 per month and fare; middle-aged woman, neat and of good appearance; give details in first letter. Address L. H., 1424 40th ave, Oakland.

COPPER MARKET

NEW YORK, May 8.—The statement of the Copper Producers' Association for April shows an increase in stocks on hand of 2,608,172 pounds, compared with the previous month. Production for April was 230,000 pounds under the preceding month, domestic deliveries increased 2,026,380 pounds and foreign demand decreased by 570,240 pounds, this being the weak feature of the statement. Total deliveries as a result declined by 3,501,560 pounds, compared with March.

WOOL MARKET

ST. LOUIS, May 8.—Wool—Steady. Territory and westerns, 16@18c; fine mediums, 15@17c; fine, 10@15c.

SAN FRANCISCO GRAIN MARKET

SAN FRANCISCO, May 8.—Wheat—Firm; no trading. Cash, $1.87½@1.90.

Barley—Firm. December, $1.60⅛; May, $1.80 bid, $1.91 asked; cash, $1.87½@1.90.

Corn—Steady. Western states yellow, not quoted.

Shipping News and Marine Intelligence

SUN, MOON AND TIDES.

United Coast Coast and Geodetic Survey—Tables show time and height of high and low water at Fort Point, entrance to San Francisco bay. For Oakland (city water front) add 40 minutes, standard time.

Wednesday, May 8.

Sun rose ....5:05|Sun sets 7:08
Moon rises ....12:56 a. m.
Moon's last quarter ......May 9, at 1:47 a. m.
New moon..........May 16, at 2:04 p. m.

May 8 to May 14.

Date.	Time.Ft.		Time.Ft.		Time.Ft.		Time.Ft.	
	H.W.		L.W.		H.W.		L.W.	
8	2:25	4.6	10:38	0.6	6:55	4.7	11:32	3.6
	L.W.		H.W.		L.W.		H.W.	
9	3:56	4.1	11:25	0.3	7:20	4.8	...	...
10	0:34	3.2	5:42	4.0	12:19	1.0	7:42	5.0
11	1:24	2.6	7:08	4.1	1:10	1.3	8:05	5.1
12	2:08	1.9	8:12	4.2	1:52	1.5	8:25	5.3
13	2:47	1.2	9:00	4.4	2:33	1.8	8:48	5.6
14	3:22	0.5	9:38	4.6	3:17	2.1	9:13	5.8

MOVEMENTS OF STEAMERS.

Steamers due to arrive and depart today and for the next few days are as follows:

ARRIVE.

Steamers.	From	Due.
Lyra	Salina Cruz, via San Diego	May 8
Beaver	Portland and Astoria	May 9
Rose City	Los Angeles	May 9
Roanoke	Los Angeles and San Diego	May 9
Buckman	Seattle and Tacoma	May 9
Nevadan	Seattle	May 9
Algoa	Iloilo	May 10
City of Puebla	Puget Sound ports and Victoria	May 10
President	Los Angeles and San Diego	May 10
Winnebago	Moji	May 10
F. A. Kilburn	Eureka, Arcata, etc.	May 10
Pennsylvania	Balboa, via San Pedro	May 10
George W. Elder	Portland and Astoria	May 11
Governor	Seattle direct	May 12
Siberia	Hongkong, via Yokohama and Honolulu	May 13
Queen	Los Angeles and San Diego	May 13
Yukon	Seattle and Tacoma	May 13
Beaver	Los Angeles	May 14
Bear	Portland and Astoria	May 14
Virginian	Salina Cruz, via San Diego	May 15

DEPART.

Steamers.	For	Sail.
City of Para	New York, via San Pedro and Balboa	May 9
Queen	Los Angeles and San Diego	May 9
City of Topeka	Eureka, Arcata, etc.	May 9
Rose City	Astoria and Portland	May 10
Korea	Hongkong, via Honolulu, Yokohama and Manila	May 10
Roanoke	Astoria and Portland	May 10
Sierra	Honolulu direct	May 11
Enterprise	Hilo direct	May 11
Beaver	Los Angeles	May 11
President	Puget Sound ports	May 11
Geo. W. Elder	Los Angeles, San Diego	May 11
Nevadan	New York and Europe, via Tehuantepec	May 12
Buckman	Seattle and Tacoma	May 12
Peru	New York, via Balboa	May 13
Governor	Los Angeles and San Diego	May 13
City of Puebla	Victoria and Puget Sound ports	May 14
Stanley Dollar	New York, via Panama direct	May 14
Kansas City	New York, via San Pedro and Balboa	May 15
Honolulan	Honolulu and Kahului	May 15
Beaver	Astoria and Portland	May 15

LEGAL NOTICES.

NOTICE OF TIME SET FOR PROVING WILL, ETC.

In the Superior Court of the County of Alameda, State of California.

In the matter of the estate of Mary Puhera, deceased.

Notice of time set for proving will, etc.

Notice is hereby given that a petition for the probate of the will of Mary Puhera, deceased, and for the issuance to Visko Puhera of letters testamentary thereon has been filed in this Court, and that Monday, the 20th day of May, A. D. 1912, at 10 o'clock A. M. of said day, at the Courtroom of Department No. 4, of said Court, at the Court House in the City of Oakland, in said County of Alameda, has been set for the hearing of said petition and proving said will, when and where any person interested may appear and contest the same.

Dated: May 8th, 1912.

JOHN P. COOK, Clerk.
By W. W. CRANE, Deputy Clerk.
J. A. KENNEDY, Attorney for Petitioner, Oakland Bank of Savings Bldg., Oakland.

MANY ATTRACTIONS FOR MOOSE CIRCUS

Dell Eagle's Hippodrome and Congress of Rough Riders to Be Feature.

In addition to Dell Eagles' congress of roughriders and hippodrome, the local lodge of Moose has arranged a number of other attractions for the Grove street ball grounds May 15 to 19. Arrangements have been completed for the construction of a dance hall at the south end of the field which will accommodate more than 100 couples and first class music will be provided for the devotees of Terpsichore. There will also be a number of sideshows presided over by members of the Moose, and some startling features are promised by the committee in charge.

A number of Dell Eagles' cowboys and cowgirls are on the ground and the entire company will be here tomorrow. It was expected that the horses and steers would arrive last night but it was necessary to break the journey at Fresno in order to give the animals a rest. W. H. Kennedy, business manager of the company, who has been in Oakland for the past few days, received a telegram from his representative last night stating that the special train was en route and would surely be here tomorrow. The Dell Eagles show has just closed a successful engagement in Los Angeles.

The committee appointed by the progress and prosperity committee of the Chamber of Commerce to co-operate with the Moose committee in getting the public to appear on the principal thoroughfares of the city while the parade is moving next Wednesday and of which moving pictures will be taken reports that the people are taking more than ordinary interest in the parade and that the streets will be well filled when the moving picture operator starts turning the crank of his machine. The films, which will be exhibited throughout the country, will show the city at its best.

MAYOR TO RESIGN.

BERLIN, May 8.—The Berlin morning papers announced that the Lord Mayor of Berlin, K. A. Martin Kirschner, intends to resign and that Adolph Fermuth, the former imperial secretary of the treasury, will succeed him.

CENTRAL CLUB FOR TAFT WITH 2200

Significant Showing for President Is Made for the New Organiaztion.

A Taft Central Oakland-Alameda County Republican Club has been formed with a membership of some 2200 names. The club proposes to hold its rally and mass meeting Friday evening next, the 10th instant, at Maple Hall, corner of Fourteenth and Webster streets. The speakers of the evening will be Joseph Scott of Los Angeles and Edgar Peixotto of San Francisco, who will show why the Republicans of the state ought to support the cause of President Taft. The presiding officer for that occasion has not yet been chosen. The vice-presidents selected for this occasion are as follows:

George T. Hawley	Joseph H. Morris
B. H. Pendleton	W. B. Hinchman
W. H. Chickering	F. B. Warner
H. C. Capwell	A. A. Long
Frank W. Bilger	George E. de Golia
Edson F. Adams	H. C. Taft
George H. Collins	Clinton G. Dodge
Charles T. Rodolph	E. N. Englehardt
E. M. Walsh	F. A. Webster
William Pierce Johnson	M. T. Dusinbury
George D. Greenwood	G. J. O. Folte
E. R. Folger	L. C. Bertillion
Harry J. Knowles	Charles D. Bates
Giles N. Easton	E. H. Benjamin
J. W. Phillips	Isador Cohn
M. C. Chapman	S. J. Taylor
W. E. Gibson	D. Edward Collins
R. B. Ayer	W. C. Jurgens
J. F. Carlston	O. W. Jasner, Jr.
George W. Austin	Anson S. Blake
F. S. Stratton	Paul J. Schafer
Harry S. Anderson	J. Cal Ewing
H. H. Sherwood	W. E. Dennison
Frank J. Symmes	Frank Otis
Judge William H. Waste	George H. Tyson
Clinton Day	F. W. Van Sicklen
George D. Metcalf	Louis Heino
W. S. Goodfellow	I. Goldman
Warren Gregory	James Hennebery
Prof. Charles M. Gayley	Samson Harris
Prof. D. P. Barrows	Rupert Whitehead
Prof. Leon J. Richardson	Andrew M. Aitken
Prof. W. M. Haskell	Dr. A. B. Fontaine
Prof. Warring Wilkinson	John C. Ellsworth
Prof. A. C. Miller	W. H. Halsey
Prof. Henry Morse Stephens	Stuart S. Hawley
A. C. Dorsey	R. Lewis
E. Bishop	James P. Taylor
A. A. Grimm	George W. Reed
Justin Bamberger	A. H. Higgins
William Halford	Harmon Bell
Frederick Jost	Jules Abrahamson
Adam Baird	Dr. C. S. Arnold
H. S. Foreman	George W. McNear
Dr. C. S. Arnold	Tyler Henshaw
Eugene C. Carrigan	Arthur Goodall
Rolla Fuller	Joseph Ghirardelli
J. W. Bankhead	A. J. Snyder
	John S. Partridge
	F. L. Lippman
	R. G. Graham
	Jeremiah Healy
	D. W. Harrier

As showing the trend of feeling in Oakland it may be stated that out of 5000 notices that were sent out asking for political affiliation over 2000 have responded that they were in favor of President Taft, and have asked that their names be enrolled as members. The committee in charge addressed both Democrats and Republicans alike, and it is of the opinion that on this showing at least from between two-thirds and three-fourths of the voters appealed to are in favor of President Taft's re-election.

SAN DIEGO VOTES ON $680,000 BOND ISSUE

SAN DIEGO, Cal., May 8.—Bond issues aggregating $680,000 were voted yesterday for improving the fire department, extending the water and sewer systems, providing a children's playground and other improvements. There were six propositions and all carried.

SALE OF TAGS TO AID TINY FOLKS

West Oakland Home Will Call on People of the City Saturday.

Down on Campbell street near Ninth is a big gray building known as the West Oakland Home. Within the shelter of this institution dwell nearly a hundred boys and girls, some tiny babies, others larger children who attend school, play tag and hide-and-seek and learn to be helpful happy folk just as do many lads and lassies in their own homes. There are wee babies—tiny foundlings—who were left at the doorstep with no one in all the great world to love them if it hadn't been for the big-hearted women of the Home. There are, too, a number of little tots of the kindergarten age. These are frequently to be found enjoying the sunshine in the immense sand box, where mountains, forts and tunnels are planned. The board of managers last year raised quite a sum of money for the improvement of the yard that surrounds the home and the children are taught the art of gardening, ever so many of the older boys having succeeded in raising a good supply of vegetables while the girls have flower plots that would be a credit to far more experienced gardeners.

One of the members of the Home recently went into the yard, where the children were busy at play and asked two shy little youngsters who stood off watching the others, if they would like to hear a story. They were delighted, found her a seat on the platform and cuddled close to hear all about the fairies, for love and stories are absolutely necessary for little folks. In a few minutes the audience about the story teller grew and soon play and everything else was forgotten while the children crowded round to listen.

This is just one of the numerous unostentatious kindnesses that the members of the West Oakland Home are constantly planning for their little charges. Hours are spent in sewing and in doing ever so many labors of love for the children, but it takes money to keep the pot boiling. It costs a lot to feed hungry children and keep them clothed and shod, and so the directors have decided to call upon the public, next Saturday, when a Tag Day will be held for the benefit of the Home.

HARVEST OF DIMES.

As the good the institution does is so well known and the cause so undeniably worthy, the support of the public in general is assured. The indorsement of the city's leading officials, business men and the charitably inclined in every walk of life has been received and the harvest of dimes will no doubt be a large one.

The city has all been divided into districts and has been apportioned systematically. Chinatown will not be forgotten, there assisting the Home's workers will be a number of Chinese girls who are students of our Oakland High school and their smiles and pretty faces will win many a donation for the West Oakland Home.

In the theaters tags will be sold by some of the most popular actresses.

In the hotels will be stationed many of the society's younger maids and matrons, while in every store and bank will be some fair women working with a will for sweet charity's sake.

Pennants will be in evidence on the automobiles and every button hole will be decorated with a yellow tag. A number of local lodges, clubs and societies have signified their intention to do all in their power to make the day a glorious success and much rivalry is being shown among the men's organizations as to which shall in the most original and substantial way show its loyalty to the cause.

Miss Grace Trevor is president of the West Oakland Home and to her untiring efforts much credit is due for the practical and capable manner in which the institution is managed. Mrs. F. B. Ladd will be general of the Tag Day forces and will have the assistance of a large number of efficient helpers, among whom will be Mrs. Fred Reed, Mrs. H. D. Rowe, Mrs. F. L. Hall, Mrs. Frank Prussia, Mrs. Walter Morgan, Mrs. E. A. DeLamar, Mrs. M. I. Bon, Mrs. G. W. Ferguson, Mrs. J. R. Tallman, Mrs. Ellen Dibble, Mrs. Samuel Eva, Mrs. John Laughland, Mrs. Charles Alexander, Mrs. A. M. Beebe, Mrs. Charles Hoeseman, Mrs. Walter Reed, Mrs. James Miller and ever so many more.

STANFORD GIVEN COLLECTION

STANFORD UNIVERSITY, May 8. — H. C. Hoover of London, who is known as the "father of the Stanford Union," has sent word that he is sending to the Stanford library his collection of books relating to China. In this set, which includes 325 volumes, are included both the valuable Chinese Repository and the Jesuit publications.

ASTOR'S DIVORCED WIFE CUT OFF

Will of Titanic Victim Filed for Probate in New York.

NEW YORK, May 8.—The will of the late Colonel John Jacob Astor was filed in the Surrogate's Court for probate yesterday.

In the full will practically the only clause which did not appear in the abstract given out is one in which Astor mentioned his former wife, Ava Willing Astor. This clause reads:

"All my estate by a certain antenuptial agreement dated February 11, 1891, between myself and Ava Lewis Willing and William Astor and Caroline W., his wife, I give to my son William Vincent Astor and to his issue."

In the petition accompanying the will is the statement that the real estate is "in excess of $10,000" and his "personal estate in excess of $10,000."

Official recognition of Vincent Astor as the new head of the Astor family is contained in Mayor Gaynor's announcement of plans for reception of the German squadron which will visit New York this summer. The youthful millionaire's name appears in the list of those appointed to assist in the entertainment of the officers and men of the German ships which will arrive on June 9 and remain until June 13. The men and officers are to be official guests of the city while they are here.

NEW YORK, May 8.—Lawyers who have been discussing the will of John Jacob Astor, called attention to a peculiar condition arising because of the youth of Vincent Astor, who will not be 21 years old until next November. Should he die before he reaches the twenty-first year, the bulk of the estate will revert to Colonel Astor's first wife, Mrs. Ava Willing Astor, for whom no provision was made in the will, and to Vincent Astor's other next to kin, who would be his sister, Muriel, and his stepbrother or stepsister to be born.

Mrs. Madeline Force Astor would not share in the estate further than by the provision already made for her in the will. Under the law Vincent Astor, being a minor, cannot make a will disposing of his real estate, although he can dispose by will of his personal property, which is the minor portion of the estate left him by his father.

The petition for probate filed with the will sets forth that Mrs. Astor is a minor, being only 20 years old. Therefore, in the usual course a guardian will be appointed for her by the Surrogate Court in the probate proceedings, as well as for Vincent Astor and Muriel Astor.

EXAMINATIONS FOR GOVERNMENT POSITIONS

The United States civil service commission announces that the examinations listed below will be held in San Francisco at an early date.

Application blanks and further information relative to these examinations may be obtained from the secretary, Twelfth civil service district, room 241, postoffice building, San Francisco.

Indian reservation superintendent—Salary $1200 to $3000 per annum.

Chief of drainage investigations—Salary $4000 per annum.

Organic chemist (male), bureau of mines, Pittsburg, Pa.—Salary $2520 to $3600 per annum.

Computer Smithsonian Institution Washington, D. C.—Salary $80 per month.

ENGINEER KILLED WHEN TRAIN JUMPS TRESTLE

TACOMA, May 8.—While operating a construction train on the new Northern Pacific line between Tacoma and Olympia, near Sherlock, George Hoffman, aged 30, an engineer, was killed. Fireman Al Taylor of Tacoma, jumped by order of Hoffman and escaped with a broken collar bone.

Hoffman made no effort to escape but was trying to hold his train of five loaded gravel cars with ineffective brakes. The train plunged off the unfinished trestle into a fill of forty feet. Hoffman's body is buried under a mass of debris.

COMPULSORY EDUCATION IN ALASKA IS SOUGHT

WASHINGTON, May 8.—The senate has passed the Jones bill providing for the compulsory education of Alaskan children. The bill would require every child in Alaska between the ages of 8 and 16 years, whether of white or mixed blood, to attend one of the United States public schools or some other school where English is taught. Exceptions are made in the cases of children forced to work to support their parents or guardians.

PROTEST RATIFICATION OF LOAN CONVENTION

WASHINGTON, May 8.—A protest against the ratification of the Nicaraguan loan convention was filed with the Senate today by General Francisco Altschal, former consul general of Nicaragua, at New Orleans, in behalf of the exiled chiefs of the Nicaragua liberal party. The Nicaraguan loan pact and the Honduran loan convention are expected to be considered by the Senate Committee on Foreign Relations tomorrow.

ONE DEAD, THREE HURT WHEN LAMP EXPLODES

KANSAS CITY, Mo., May 8.—One person is dead and three others are in a serious condition, the result of filling an oil lamp before it became cool. Mrs. George Wagner, her husband, and two sons were reading in their home when the light burned low. The boys were studying, and the mother refilled the lamp. An explosion followed.

WIRELESS REGULATION PROVISO IN MEASURE

WASHINGTON, May 8.—Rigid regulation of wireless telegraphy is provided in a bill passed today by the Senate. The measure gives the Secretary of Commerce and Labor authority over all wireless stations and provides for licensing them.

JURIST DIES.

PORTLAND, Ore., May 8.—Judge Philip A. Marquam, one of the founders of Portland, and a man who has held many prominent offices in this state, died early today at his home here. Judge Marquam, who was 83 years old, suffered a stroke of apoplexy following a fall on a slippery walk a few days ago. His death occurred a few minutes following the advent of the 50th anniversary of his marriage.

AERONAUTICAL SQUAD TO ATTEND 'ARMY DAY'

WASHINGTON, May 8.—Captain Charles de F. Chandler and Lieutenants Henry Arnold, and Thomas de W. Milling of the army's aeronautical squad, will represent the military at the coming aero meet in New York on "army day," May 13. General James Allen, the chief signal officer, will attend.

COLORED AMERICAN LEAGUE PLANS RALLY

The Colored American Civic Center has planned a non-partisan political rally for this evening at Hamilton Auditorium, Thirteenth and Jefferson streets. Prominent speakers are expected from the different political clubs representing all the presidential candidates. Bell's Harmony Band will furnish music during the evening.

RED CROSS IN WAR TIME DISCUSSED

WASHINGTON, May 8.—A bill to establish a wireless system in the Philippine Islands along lines recently agreed upon at a conference of army and navy officials, has been reported to the senate by the Philippine commission.